

# CORAL VISTA HOMESITE LOT

<https://wateredgebahamas.com>



**\$95,000**

A very large homesite lot located on the western side of Pink Coral Drive West in a well planned community called, Coral Vista. Available at an affordable price to build your dream home in a very peaceful and clean neighbourhood. Close proximity to many great shopping plazas, churches, public transportation, great dining, beautiful beaches, private and public [...]

- Lots/Acreage, Luxury Development
- Lots/Acreage
- For Sale Only, Sold

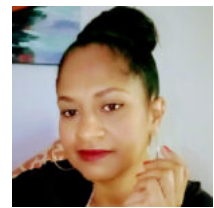

**Valderine Edgecombe**

## Basics



### Call us now

Phone: 242.424.4448  
Email: [info@wateredgebahamas.com](mailto:info@wateredgebahamas.com)  
Address: Nassau, Bahamas



**WaterEdge  
Realty**

**Listing Number:** VS121101

**Island:** New Providence/Paradise Island

**Property Dimensions:** 75' x 105'

**Type:** Lots/Acreage, Luxury Development

**District:** Western

**Living Area:** 7,875

**Category:** Lots/Acreage

**Status:** For Sale Only, Sold

---

## Miscellaneous

**Listing Private Notes:** Keishalyn Moss - Lot #48 kdross@bahamaselectricity.com 302.1574 - work 477.2476 - cell Directions: Travel thru Coral Harbour main entrance, make the 3rd right onto Pink Coral Dr., follow the road, it's the 5th lot on the right.

---

## Amenities & Features

**Features:** AC Wall Unit, Central Air, Enclosed Yard, Semi-furnished, Yard



### Call us now

Phone: 242.424.4448

Email: [info@wateredgebahamas.com](mailto:info@wateredgebahamas.com)

Address: Nassau, Bahamas



**WaterEdge  
Realty**