

CORAL VILLAS NEW PROVIDENCE/PARADISE ISLAND

<https://wateredgebahamas.com>

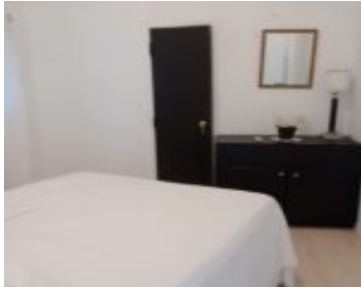

\$1,600

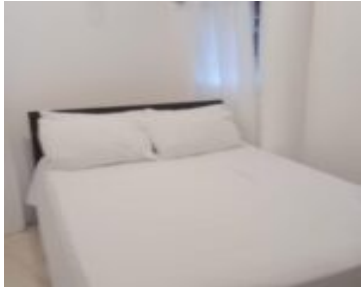

Nestled in the quiet, family friendly neighbourhood of Coral Lakes, an oasis awaits you. Fully furnished 1 bed, 1 bath apartment with utilities included. A community pool, free washing facilities, ample parking and an inviting, relaxing and comfortable outdoor living space for your enjoyment. The apartment is conveniently located near the airport, grocery stores, major [...]

- 1 bed
- 1 bath
- Condo
- Condo
- For Rent Only
- 600 sq ft

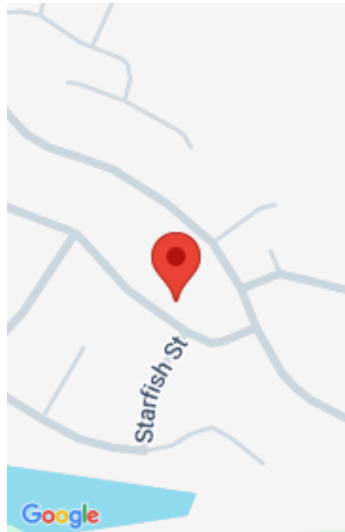

Call us now

Phone: 242.424.4448
Email: info@wateredgebahamas.com
Address: Nassau, Bahamas



**WaterEdge
Realty**

Basics

Rental Amount: 1600

Island: New Providence/Paradise Island

Construction: Concrete Block

Total Finished Floor Area: 600

Status: For Rent Only

Bathrooms: 1 bath

Lot size: 600 sq ft

Location: Adelaide

Lot Number: n/a

Category: Condo

Type: Condo

Bedrooms: 1 bed

Area: 600 sq ft

Property Features

Amenities: Fully Fenced,Furnished

Exterior Finish: Finished Concrete

Water: Drilled Well

Road: Street

Foundation: Yes

Assessment Includes (Condo): Garbage Disposal

Style: Apartment

Sewer: Septic - Yes

Flooring: Ceramic Tile

Roof: Asphalt Shingle

Air conditioning (Condo): Split

Parking Type: Multiple C/P

Rooms&Units Description

Unit Number: 2

Miscellaneous

Legal Description: Unit #2 Coral Villas, Coral Lakes, Nassau, The Bahamas

Site Influences: Easy Access,Family Oriented,Highway Access



Call us now

Phone: 242.424.4448

Email: info@wateredgebahamas.com

Address: Nassau, Bahamas



**WaterEdge
Realty**