

CORAL HARBOUR NEW PROVIDENCE/PARADISE ISLAND

<https://wateredgebahamas.com>

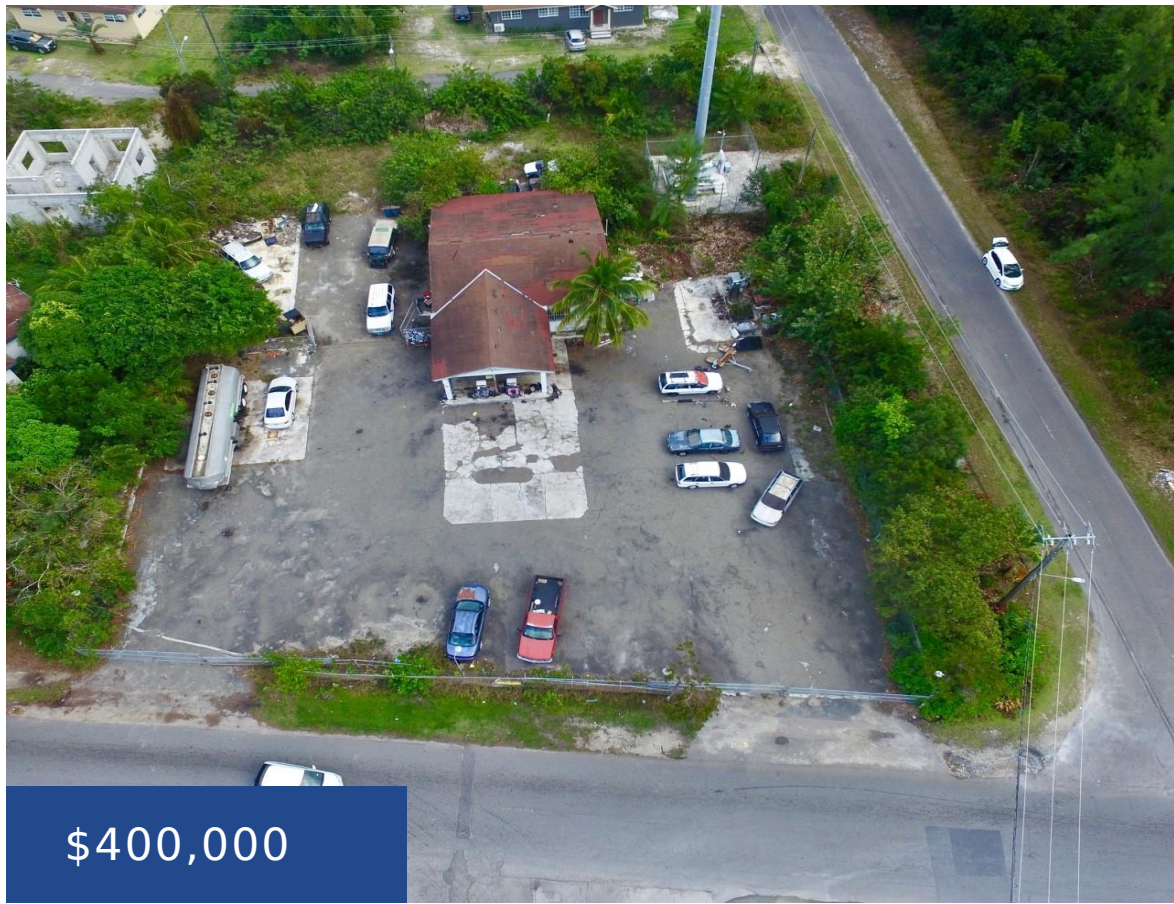

\$400,000

Situated on the main Coral Harbour Drive in southern New Providence, this spacious 23,530 sq. ft. property can be a great business opportunity. Formerly the Coral Harbour Service Station and located in a high-traffic area this property is perfectly situated for any new or existing business. Contact today to learn more about this exciting opportunity.



- Building and Land
- Industrial
- For Sale Only
- 1800 sq ft



Call us now

Phone: 242.424.4448
Email: info@wateredgebahamas.com
Address: Nassau, Bahamas



**WaterEdge
Realty**

Basics

Title of Property: Coral Harbour

Island: New Providence/Paradise Island

Category: Industrial

Status: For Sale Only

Lot size: 23530 sq ft

Location: Coral Harbour

Business Type: Industrial

Type: Building and Land

Area: 1800 sq ft

Miscellaneous

Legal Description: Formerly Coral Harbour Service Station, 23,530 Sq. Ft. lot



Call us now

Phone: 242.424.4448

Email: info@wateredgebahamas.com

Address: Nassau, Bahamas



**WaterEdge
Realty**