

CONIFER DRIVE GRAND BAHAMA/FREEPORT

https://wateredgebahamas.com

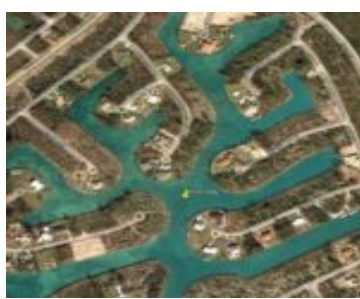
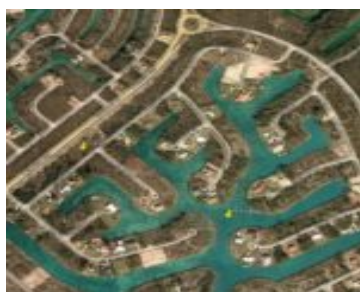
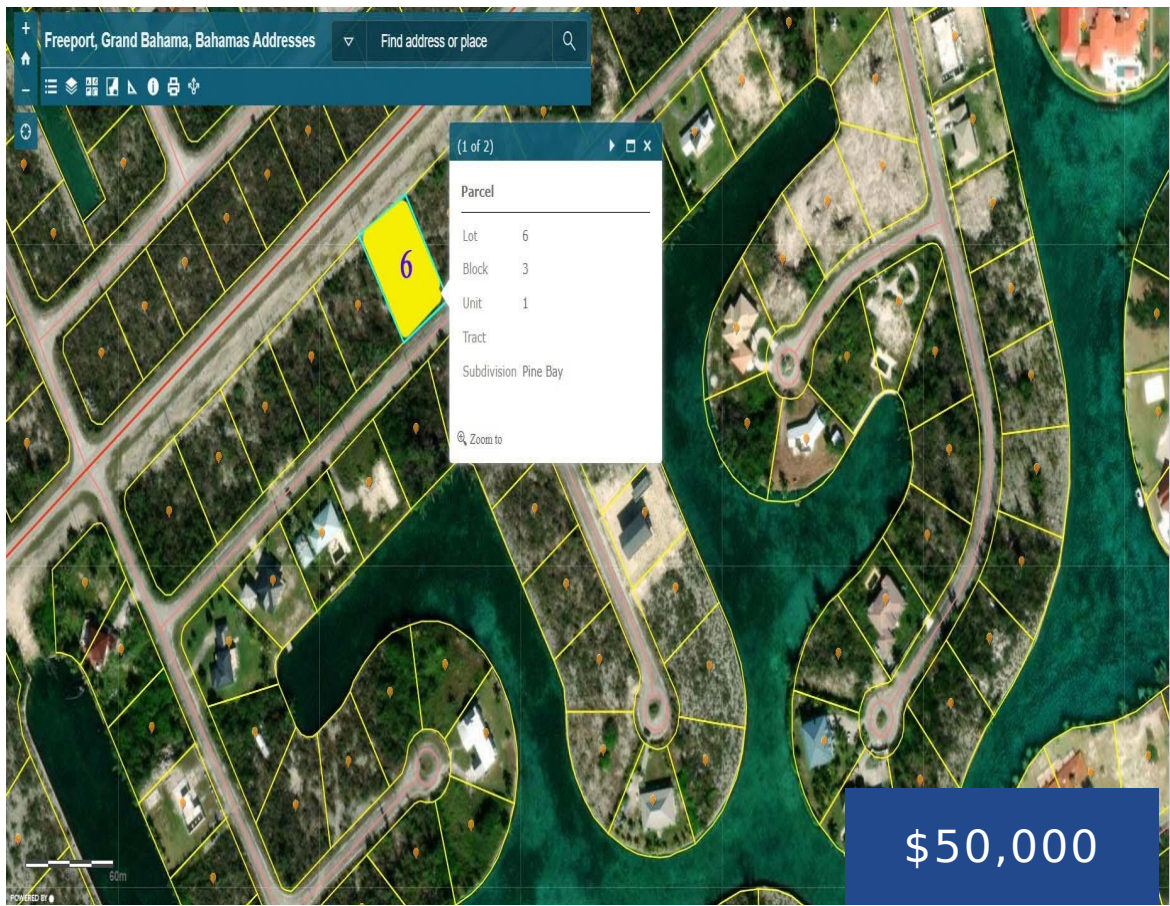

Oversized single-family residential lot in the desirable Pine Bay community. Measuring approximately 21,875 sq. ft. (175' x 125'), this prime parcel is located on Conifer Drive and backs onto Casuarina Drive, offering excellent access and flexibility for development. An ideal location to build your custom dream home in an established neighborhood close to shopping, schools, [...]

- 0 beds
- 0 baths
- Lots/Acreage
- Lots/Acreage
- For Sale Only
- 21875 sq ft



Basics



Call us now

Phone: 242.424.4448
 Email: info@wateredgebahamas.com
 Address: Nassau, Bahamas



**WaterEdge
 Realty**

Location: Pine Bay

Lot Number: 6

Construction: None

Total Finished Floor Area: 21875

Status: For Sale Only

Bathrooms: 0 baths

Lot size: 21875 sq ft

Island: Grand Bahama/Freeport

Block: 3

Category: Lots/Acreage

Type: Lots/Acreage

Bedrooms: 0 beds

Area: 21875 sq ft

Property Features

Amenities: None

Exterior Finish: None

Water: City

Roof: Other

Air conditioning (Condo): None

Parking Type: Open

Style: Single Family Lot

Sewer: None

Road: Street

Foundation: No

Assessment Includes (Condo): No Fee

Miscellaneous

Legal Description: Pine Bay Unit 1,
Block 3, Lot 6

Site Influences: Easy Access, Highway Access, Rural
Setting, Quiet Area, Road - Paved



Call us now

Phone: 242.424.4448

Email: info@wateredgebahamas.com

Address: Nassau, Bahamas



**WaterEdge
Realty**