

# CONCH HAVEN

<https://wateredgebahamas.com>



**\$644,000**



Canal waterfront home in the peaceful and quite Coral Harbour community. Perfect for that sailmen or boater in you. This home sits on a very well landscaped yard that boast an amazing outdoor pool. The views from the covered porch are just breathtaking especially when enjoying the sunset. The master bedroom with its large master [...]

- 3 beds
- 2 baths
- Luxury Development, Single Family Home
- Single Family Home
- For Sale, For Sale Only

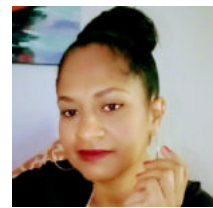

**Valderine Edgecombe**

## Basics



### Call us now

Phone: 242.424.4448  
Email: [info@wateredgebahamas.com](mailto:info@wateredgebahamas.com)  
Address: Nassau, Bahamas



**WaterEdge Realty**

**District:** Western

**Island:** New Providence/Paradise Island

**Living Area:** 2550 Sq.Ft Main 1150 Sq. Ft Cottage

**Building Type:** Home

**Category:** Single Family Home

**Type:** Luxury Development, Single Family Home

**Status:** For Sale, For Sale Only

**Bedrooms:** 3 beds

**Bathrooms:** 2 baths

**Year built:** 1992

---

## Miscellaneous

**Listing Private Notes:** Mr. Leach426-7405KElvin Leach- 426-7405 Directions: Enter the main Coral Harbour Entrance. Follow the road south straight around to the defense force base. Continue to follow the road around. House is on the left hand side. Yellow with black gate.

---

## Amenities & Features

**Features:** Boating, Canalfront, Central Air, Enclosed Yard, Furnished, Outdoor Pool, Porch, Yard



### Call us now

Phone: 242.424.4448

Email: [info@wateredgebahamas.com](mailto:info@wateredgebahamas.com)

Address: Nassau, Bahamas



**WaterEdge  
Realty**