

# COMMONWEALTH HOUSE NEW PROVIDENCE/PARADISE ISLAND

<https://wateredgebahamas.com>

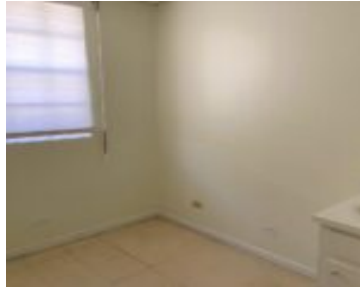

\$1,209



Commonwealth House is a very well maintained office building located on East Avenue which is just off Collins Avenue. This ground floor office space has central a/c and 2 private bathrooms. Each unit has its own electrical meter. Other tenants in the building are medical offices but this space is also suited for other service [...]

- Building Only
- Commercial
- For Rent Only

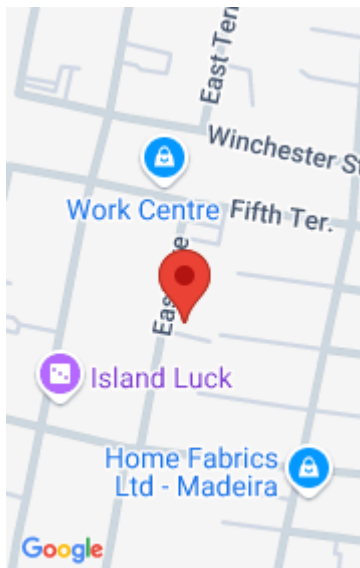

## Call us now

Phone: 242.424.4448  
Email: [info@wateredgebahamas.com](mailto:info@wateredgebahamas.com)  
Address: Nassau, Bahamas



**WaterEdge  
Realty**

---

## Basics

**Rental Amount:** 1209

**Location:** Collins Avenue

**Island:** New Providence/Paradise Island **Business Type:** Health

**Industrial:** Light

**Category:** Commercial

**Commercial:** Offices

**Land and Services:** Public Trans. Nearby, Shopping Nearby

**Unit Rentable Area:** 403

**Type:** Building Only

**Status:** For Rent Only

---

## Rooms&Units Description

**Unit Number:** 3

---

## Miscellaneous

**Legal Description:** Unit 3 Commonwealth House, East Avenue, Nassau, Bahamas



### Call us now

Phone: 242.424.4448

Email: [info@wateredgebahamas.com](mailto:info@wateredgebahamas.com)

Address: Nassau, Bahamas



**WaterEdge  
Realty**