

COLUMBUS COVE NEW PROVIDENCE/PARADISE ISLAND

<https://wateredgebahamas.com>

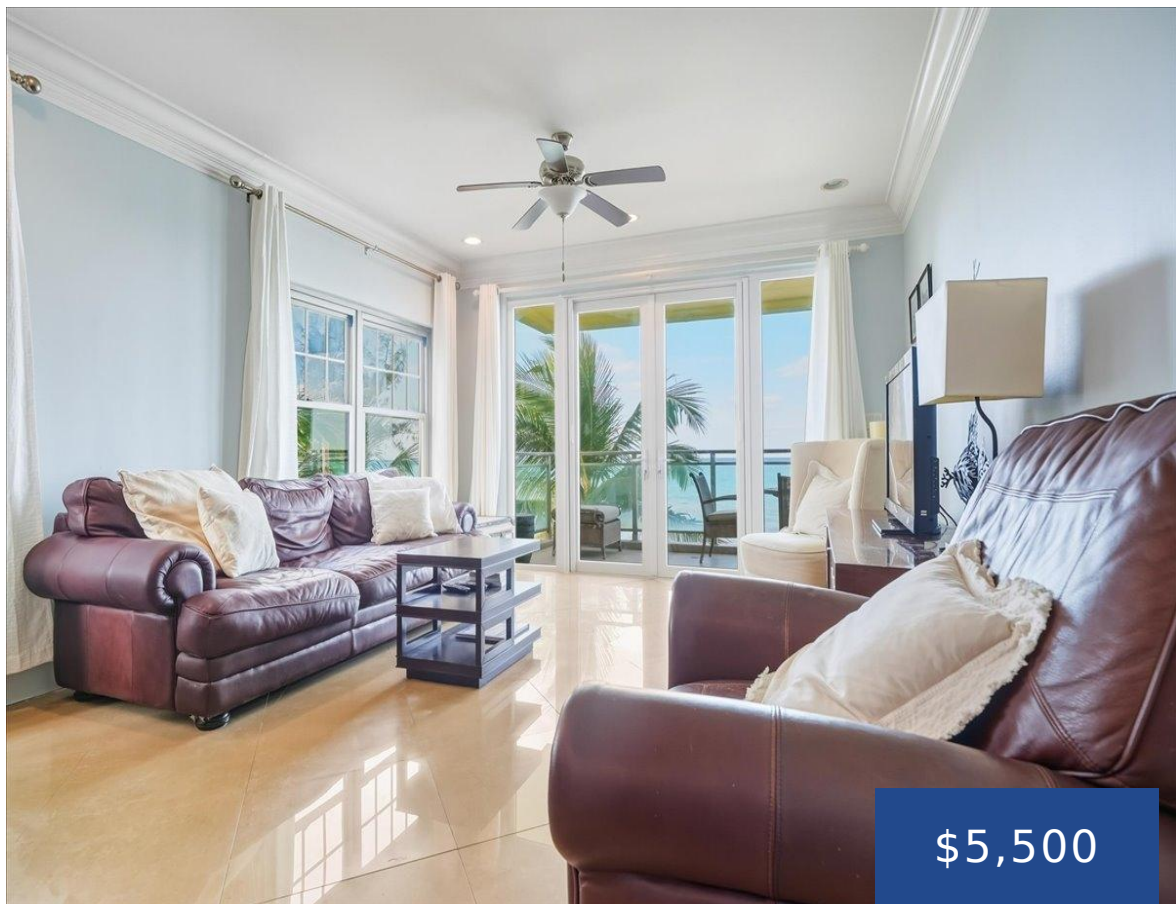

A rare find amongst the Columbus Cove beachfront townhouses, this unique residence is spread over one floor which creates an abundance of open space truly enhancing the livability of this home. Claiming a Northwestern corner position, the ocean views are breathtaking and the sounds of the waves lapping on the seashore are mesmerizing. The residence [...]

- 3 beds
- 2 baths
- Half Duplex
- Half Duplex
- For Rent Only
- 2200 sq ft



Basics



Call us now

Phone: 242.424.4448
Email: info@wateredgebahamas.com
Address: Nassau, Bahamas



**WaterEdge
Realty**

Rental Amount: 5500

Location: Columbus Cove

Lot Number: 301

Category: Half Duplex

Type: Half Duplex

Bedrooms: 3 beds

Area: 2200 sq ft

Title of Property: Columbus Cove

Island: New Providence/Paradise Island

Construction: Concrete Block

Total Finished Floor Area: 2200

Status: For Rent Only

Bathrooms: 2 baths

Lot size: 2200 sq ft

Property Features

Amenities: Cable, 24 Hour Security, Furnished, Hurricane Windows

Exterior Finish: Brick

Water: City

Foundation: Yes

Assessment Includes (Condo):
Caretaker, Landscaping, Garbage Disposal, Insurance

Style: Apartment

Sewer: Connected

Roof: Bermuda

Air conditioning (Condo):
Central

Parking Type: Garage & Carport

Rooms&Units Description

Unit Number: 301

Miscellaneous

Legal Description: Unit # 301, Columbus Cove



Call us now

Phone: 242.424.4448

Email: info@wateredgebahamas.com

Address: Nassau, Bahamas



**WaterEdge
Realty**