

COLUMBUS COVE BEACHFRONT RENTAL

<https://wateredgebahamas.com>



\$5,750



The Château del Mar building is the one and only beach front multi-unit ultra luxurious townhouse building in a gated community completely equipped with impact resistant glass and electronic roll down security/ hurricane shutters with a generator to fully power the entire building in the event of a power outage. The villas feature three bedrooms, [...]

- 3 to 4 beds
- 3 baths
- Condo, Luxury Development
- Condo
- For Rent Only, Recently Reduced

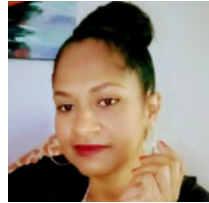

Valderine Edgecombe

Basics



Call us now

Phone: 242.424.4448
Email: info@wateredgebahamas.com
Address: Nassau, Bahamas



**WaterEdge
Realty**

Listing Number: R150201

Island: New Providence/Paradise Island

Category: Condo

Status: For Rent Only, Recently Reduced

Bathrooms: 3 baths

District: Western

Building Type: Townhouse Rental

Type: Condo, Luxury Development

Bedrooms: 3 to 4 beds

Miscellaneous

Listing Private Notes: David Fishman adfnassau@hotmail.com Directions: Just north of West Winds unit #6

Amenities & Features

Features: Balcony, Beach Access, Beachfront, Central Air, Enclosed Yard, Furnished, Gated Community, Oceanview, Outdoor Pool, Security Guards, Waterfront



Call us now

Phone: 242.424.4448

Email: info@wateredgebahamas.com

Address: Nassau, Bahamas



**WaterEdge
Realty**