

# CLOISTER DRIVE EAST NEW PROVIDENCE/PARADISE ISLAND

<https://wateredgebahamas.com>



\$2,795,000

This rare, two-story luxury penthouse has been fully renovated to the highest standards and meticulously maintained. The expansive residence is beautifully appointed with hand made furniture ordered by the owner's and is offered fully furnished, turnkey, and ready for refined living. The expansive home covers over 3,100sqft of interior area with another 250sqft balcony with [...]

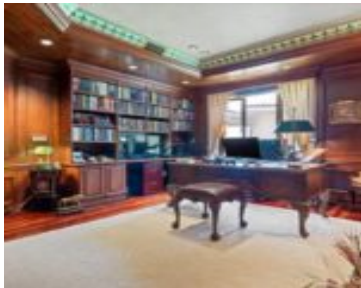

- 3 beds
- 4 baths
- Condo
- Condo
- For Sale Only
- 3350 sq ft



## Basics



### Call us now

Phone: 242.424.4448  
Email: [info@wateredgebahamas.com](mailto:info@wateredgebahamas.com)  
Address: Nassau, Bahamas



**WaterEdge  
Realty**

**Location:** Paradise Island

**Island:** New Providence/Paradise Island

**Construction:** Steel/Concrete,Brick

**Category:** Condo

**Type:** Condo

**Bedrooms:** 3 beds

**Area:** 3350 sq ft

**Subdivision:** Harbour Breeze

**Lot Number:** 9

**Floors In Building:** 4

**Total Finished Floor Area:** 3100

**Status:** For Sale Only

**Bathrooms:** 4 baths

**Lot size:** 3350 sq ft

---

## Property Features

**Amenities:** Swimming Pool,Main Level Entry,Fully Walled,Impact Shutters,Stand-by Generator,24 Hour Security,Night Security,Furnished,Hurricane Windows

**Exterior Finish:** Finished Concrete

**Water:** City

**Road:** Street

**Foundation:** Yes

**Covered Parking (Condo):** 2

**Style:** Apartment

**Sewer:** Connected

**Laundry:** In Unit

**Roof:** Other

**Air conditioning (Condo):** Central

**Assessment Includes (Condo):**  
Caretaker,Maintenance,Garbage Disposal,Insurance

**Parking Type:** Garage - Single

---

## Rooms&Units Description

**Unit Number:** 9

**Levels per Unit:** 2

---

## Miscellaneous

**Legal Description:** Unit 9 - Harbour Breeze, Cloister Drive E, Paradise Island



### Call us now

Phone: 242.424.4448

Email: [info@wateredgebahamas.com](mailto:info@wateredgebahamas.com)

Address: Nassau, Bahamas



**WaterEdge  
Realty**