

CHARLES SAUNDERS HIGHWAY NEW PROVIDENCE/PARADISE ISLAND

<https://wateredgebahamas.com>

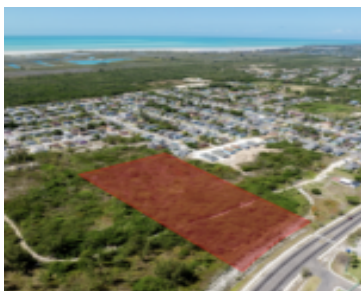

- Land Only
- Acreage
- For Sale Only



Basics

Title of Property: Cmrcl Lot E1 CSHwy

Island: New Providence/Paradise Island

Land and Services: Highway Access,Public Trans.
Nearby,Shopping Nearby

Status: For Sale Only

Location: Other New
Providence/Nassau

Category: Acreage

Type: Land Only

Lot size: 196020 sq ft



Call us now

Phone: 242.424.4448
Email: info@wateredgebahamas.com
Address: Nassau, Bahamas



**WaterEdge
Realty**

Miscellaneous

Legal Description: Commercial Lot E1 Charles W Saunders Highway Acreage, Nassau, Bahamas



Call us now

Phone: 242.424.4448

Email: info@wateredgebahamas.com

Address: Nassau, Bahamas



**WaterEdge
Realty**