

CENTRAL PINES ABACO

<https://wateredgebahamas.com>

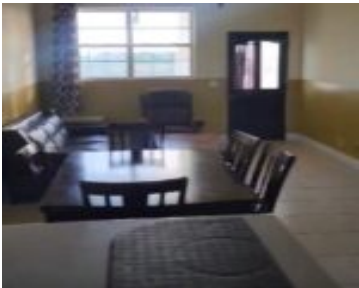

The property is a yellow single story duplex, that is a fully furnished rental apartment unit.

- 3 beds
- 2 baths
- Apartment Complex
- Apartment Complex
- For Rent Only
- 15220 sq ft



Basics



Call us now

Phone: 242.424.4448
Email: info@wateredgebahamas.com
Address: Nassau, Bahamas



**WaterEdge
Realty**

Rental Amount: 2500
Subdivision: Central Pines
Lot Number: 17
Category: Apartment Complex
Type: Apartment Complex
Bedrooms: 3 beds
Area: 15220 sq ft

Location: Marsh Harbour
Island: Abaco
Construction: Concrete Block
Total Finished Floor Area: 978
Status: For Rent Only
Bathrooms: 2 baths
Lot size: 15220 sq ft

Property Features

Amenities: Furnished
Exterior Finish: Brick
Water: City
Roof: Asphalt Shingle
Air conditioning (Condo): Other
Parking Type: Open

Style: Apartment
Sewer: Connected
Laundry: In Unit
Foundation: Yes
Assessment Includes (Condo): No Fee



Call us now

Phone: 242.424.4448
Email: info@wateredgebahamas.com
Address: Nassau, Bahamas



**WaterEdge
Realty**