CAVES TERRACE NEW PROVIDENCE/PARADISE ISLAND

https://wateredgebahamas.com

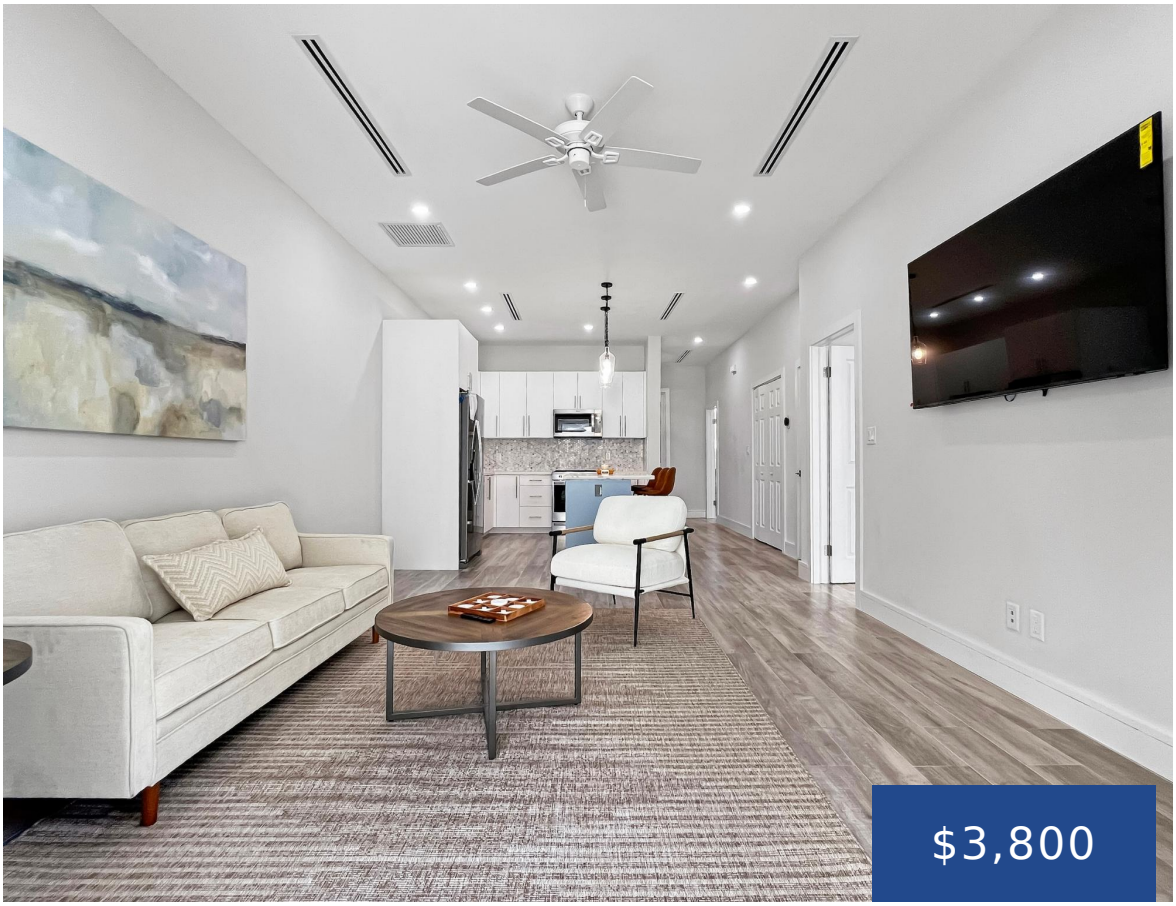







This brand-new rental, just steps away from the iconic The Island “Caves” and a pristine stretch of white sandy beachfront, is now available for rent. Offered fully furnished, the unit is located within the gated community of Caves Terrace, a section of the increasingly popular Westlake Plantation community. From the moment you walk through the […]

- 2 beds
- 2 baths
- Condo
- Condo
- For Rent Only
- 1375 sq ft

Basics

Call us now

Phone: 242.424.4448
Email: info@wateredgebahamas.com
Address: Nassau, Bahamas

WaterEdge Realty

Rental Amount: 4200

Subdivision: West Bay Street

Half Bathrooms: 1

Construction: Concrete Block

Total Finished Floor Area: 1125

Status: For Rent Only

Bathrooms: 2 baths

Lot size: 20000 sq ft

Location: West Bay Street

Island: New Providence/Paradise Island

Lot Number: 20

Category: Condo

Type: Condo

Bedrooms: 2 beds

Area: 1375 sq ft

Year built: 2026

Property Features

Amenities: Swimming Pool,Fully Walled,Impact Windows,Furnished,Hurricane Windows

Style: Apartment

Sewer: Septic - Yes

Roof: Asphalt Shingle

Air conditioning (Condo): Central

Assessment Includes (Condo): No Fee

Shared Amenities: Pool Outdoor

Exterior Finish: Finished Concrete

Water: City

Foundation: Yes

Outdoor Area (Condo): Covered Patio,Pool

Parking Type: Multiple C/P,Visitor Parking

Rooms&Units Description

Unit Number: 403

Miscellaneous

Legal Description: #403 Caves Terrace, Westlake Plantation, Nassau, Bahamas.

Call us now

Phone: 242.424.4448

Email: info@wateredgebahamas.com

Address: Nassau, Bahamas

WaterEdge Realty