CASINO DRIVE NEW PROVIDENCE/PARADISE ISLAND

https://wateredgebahamas.com





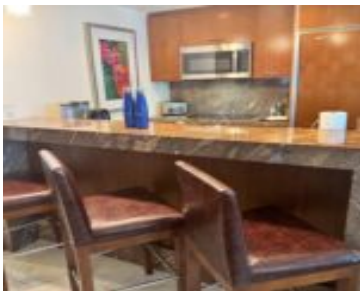



Discover an unparalleled investment in the heart of The Reef at Atlantis. Offering one of the most coveted vantage points in the resort, units 21-918 and 21-920 present sweeping views of the pristine turquoise waters and the resort’s signature pool decks. This exceptional two-bedroom residence is in pristine, original condition and have never been lived […]

- 2 beds
- 3 baths
- Condo
- Condo
- For Sale Only
- 1497 sq ft

Basics

Call us now

Phone: 242.424.4448
Email: info@wateredgebahamas.com
Address: Nassau, Bahamas

WaterEdge Realty

Title of Property: 21-918/920 The Reef

Subdivision: The Reef at Atlantis

Construction: Concrete Block

Total Finished Floor Area: 1497

Status: For Sale Only

Bathrooms: 3 baths

Lot size: 0 sq ft

Location: Paradise Island

Island: New Providence/Paradise Island

Category: Condo

Type: Condo

Bedrooms: 2 beds

Area: 1497 sq ft

Property Features

Amenities: Swimming Pool,Main Level Entry,Sprinkler System,Cable,Stand-by Generator,24 Hour Security,Furnished,Hurricane Windows

Style: Apartment

Sewer: Connected

Roof: Other

Air conditioning (Condo): Central

Parking Type: Other

Shared Amenities: Exercise Centre,Pool Outdoor,Tennis Court(s),Elevator,Beach

Exterior Finish: Finished Concrete

Water: City

Foundation: Yes

Assessment Includes (Condo): Management,Heat,Light,Hot Water,Recreation Facility,Maintenance,Garbage Disposal,Insurance

Rooms&Units Description

Unit Number: 21-918/920

Miscellaneous

Legal Description: Units 21-918/920 of The Reef at Atlantis

Site Influences: Golf Course Nearby,View - Ocean,Shopping Nearby,Recreation Nearby,Marina Nearby,Beach Front

Call us now

Phone: 242.424.4448

Email: info@wateredgebahamas.com

Address: Nassau, Bahamas

WaterEdge Realty