

CARMICHAEL ROAD

<https://wateredgebahamas.com>



This vacant property is situated in a tranquil area on Carmichael Road West just before you reach Coral Harbour. All utilities are provided and the property is big enough to construct your spacious newly built dream home. The property is in close proximity to shopping centre, restaurants, canal, beaches and airport. This is definitely an excellent investment [...]

- Lots/Acreage, Luxury Development
- Lots/Acreage
- For Sale, For Sale Only

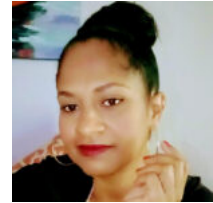

Valderine Edgecombe

Basics



Call us now

Phone: 242.424.4448
Email: info@wateredgebahamas.com
Address: Nassau, Bahamas



**WaterEdge
Realty**

Listing Number: VS111003

Island: New Providence/Paradise Island

Property Dimensions: 80 x 140

Type: Lots/Acreage, Luxury Development

District: Western

Living Area: 11200

Category: Lots/Acreage

Status: For Sale, For Sale Only

Miscellaneous

Listing Private Notes: Jay M. Bethel 362-2255 (hm) 535-0131 (c) 302-5016 (wk) E-mail: jaymo242@hotmail.com or jay.bethel@socgen.com DIRECTIONS: Heading West on Carmichael Road (just before you reach the first entrance into Coral Harbour on your left), the vacant property is next to Mr. Nairn's house who is Yard Of The Year). The property is on your left.

Amenities & Features

Features: Central Air, Enclosed Yard, Furnished, Outdoor Pool, Porch, Small Pets Allowed



Call us now

Phone: 242.424.4448

Email: info@wateredgebahamas.com

Address: Nassau, Bahamas



**WaterEdge
Realty**