

# CARMICHAEL ROAD NEW PROVIDENCE/PARADISE ISLAND

<https://wateredgebahamas.com>

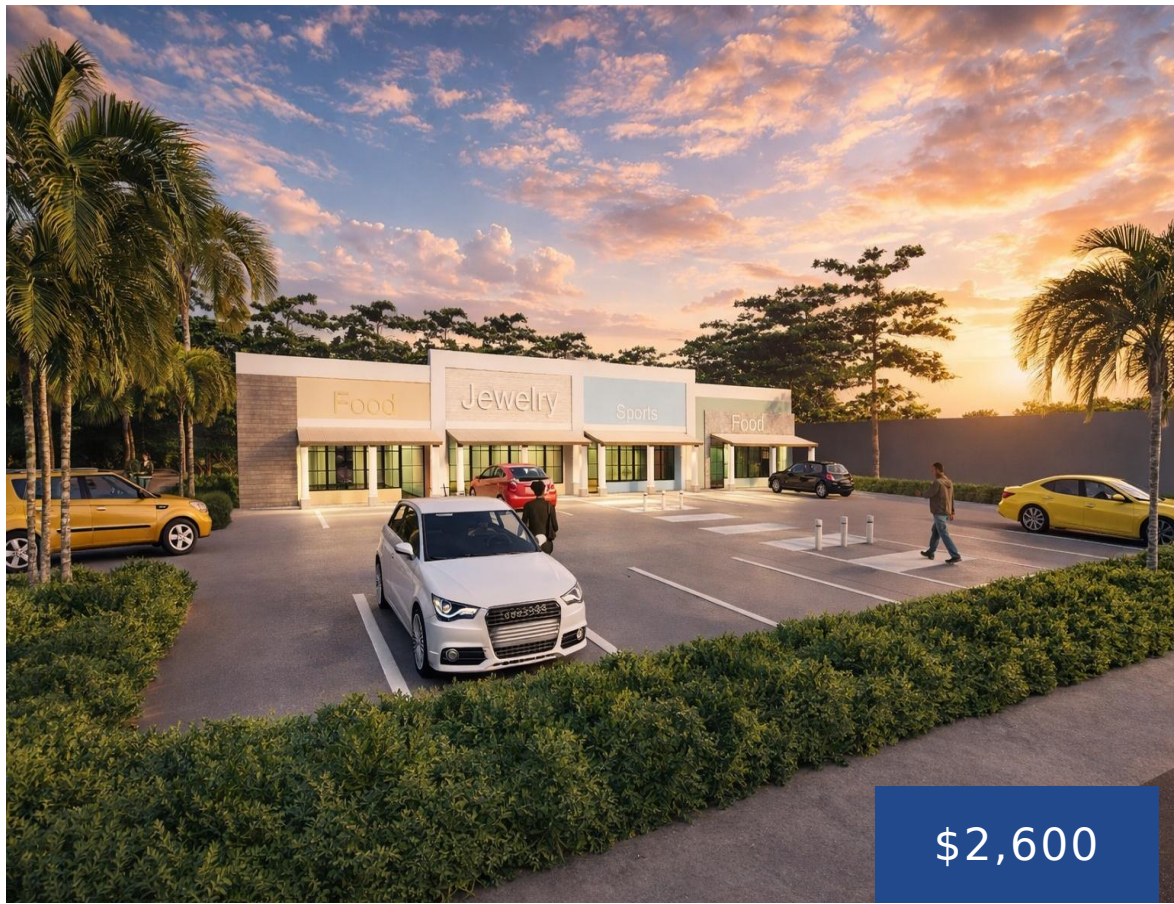

**\$2,600**



Bel Air Plaza is a brand-new neighborhood commercial development located along the busy Carmichael Road corridor in Nassau, one of the area’s most active and established business districts. The plaza will feature four modern retail or office units of approximately 700sq. ft. each, designed for professional offices, retail shops, medical services, or service-based businesses. Strategically [...]

- Building Only
- Commercial
- For Rent Only



## Basics

**Rental Amount:** 2600

**Location:** Carmichael Road

**Category:** Commercial

**Status:** For Rent Only

**Title of Property:** Bel Air Plaza

**Island:** New Providence/Paradise Island

**Type:** Building Only



### Call us now

Phone: 242.424.4448

Email: [info@wateredgebahamas.com](mailto:info@wateredgebahamas.com)

Address: Nassau, Bahamas



**WaterEdge  
Realty**

---

## Rooms&Units Description

**Unit Number:** 3

---

## Miscellaneous

**Legal Description:** 420 Carmichael Road



### Call us now

Phone: 242.424.4448

Email: [info@wateredgebahamas.com](mailto:info@wateredgebahamas.com)

Address: Nassau, Bahamas



**WaterEdge  
Realty**