

CARMICHAEL ROAD COMMERCIAL PROPERTY

<https://wateredgebahamas.com>



This 0.77 acre property consists of a two storey 6 bed 3 bath house and 2 bed 1 bath cottage with endless potential. The zoning is mixed and can easily be converted to a multi-commercial development. The house features a kitchen, living room, dining room, family room, entrance porch, 3-car carport, tiled and carpeted [...]

- Commercial - Building
- Commercial - Building
- For Sale, For Sale Only

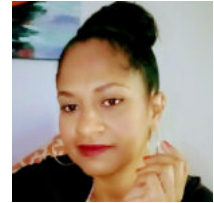

Valderine Edgecombe

Basics



Call us now

Phone: 242.424.4448
Email: info@wateredgebahamas.com
Address: Nassau, Bahamas



**WaterEdge
Realty**

Listing Number: H131201

Island: New Providence/Paradise Island

Property Dimensions: 144.65'x330'x117.20'x338'

Category: Commercial - Building

Status: For Sale, For Sale Only

District: Southern

Living Area: 3,547 sq. ft.

Building Type: Home

Type: Commercial - Building

Year built: 1982

Miscellaneous

Listing Private Notes: c/o Galen Saunders for his parents: Henry & Shirley Saunders - Lot #19
Email: gsaunders@more94fm.com Directions: On the northern side of Carmichael Rd about 130'
east of Fire Trail Rd. - White concrete wall at the front with white iron gates - House is white
trimmed brown and cottage is white trimmed green.

Amenities & Features

Features: AC Wall Unit, Partially Enclosed Yard, Porch



Call us now

Phone: 242.424.4448

Email: info@wateredgebahamas.com

Address: Nassau, Bahamas



**WaterEdge
Realty**