

CANALFRONT CORAL HARBOUR FOUR-PLEX BUILDING

<https://wateredgebahamas.com>

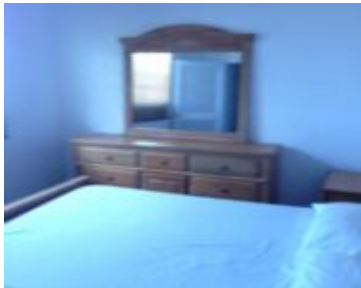

Canalfront fourplex consists of three – 2 bed 2.5 bath and one – 4 bed 3.5 bath. Features include: kitchen with hardwood cabinets, living room and dining room in each unit; boundary chain-linked fence and concrete block; electronic entry gate for ultimate security; ceiling fans; landscaping; entry porches; first floor balconies; ample parking spaces; iron [...]

- 10 beds
- 9 full, 4 half baths
- Multi-Family - Building
- Multi-Family - Building
- For Sale, For Sale Only



WaterEdge Realty Office

Basics



Call us now

Phone: 242.424.4448
Email: info@wateredgebahamas.com
Address: Nassau, Bahamas



**WaterEdge
Realty**

Listing Number: F140501

Island: New Providence/Paradise Island

Property Dimensions: 100'x130'

Category: Multi-Family - Building

Status: For Sale, For Sale Only

Bathrooms: 9 full, 4 half baths

District: Western

Living Area: 13,000 sq ft

Building Type: Fourplex

Type: Multi-Family - Building

Bedrooms: 10 beds

Year built: 1999

Miscellaneous

Listing Private Notes: Mr. Jamal Nixon Devonshire Drive, Coral Harbour Tei: 636-9536 (C)
Directions: TBA NB: Devonshire Dr Blk 1 Lot 12

Amenities & Features

Features: Balcony, Canalfront, Central Air, Dock, Enclosed Yard, Porch



Call us now

Phone: 242.424.4448

Email: info@wateredgebahamas.com

Address: Nassau, Bahamas



**WaterEdge
Realty**