

BLUE HILL ROAD TRIPLEX LOT

<https://wateredgebahamas.com>

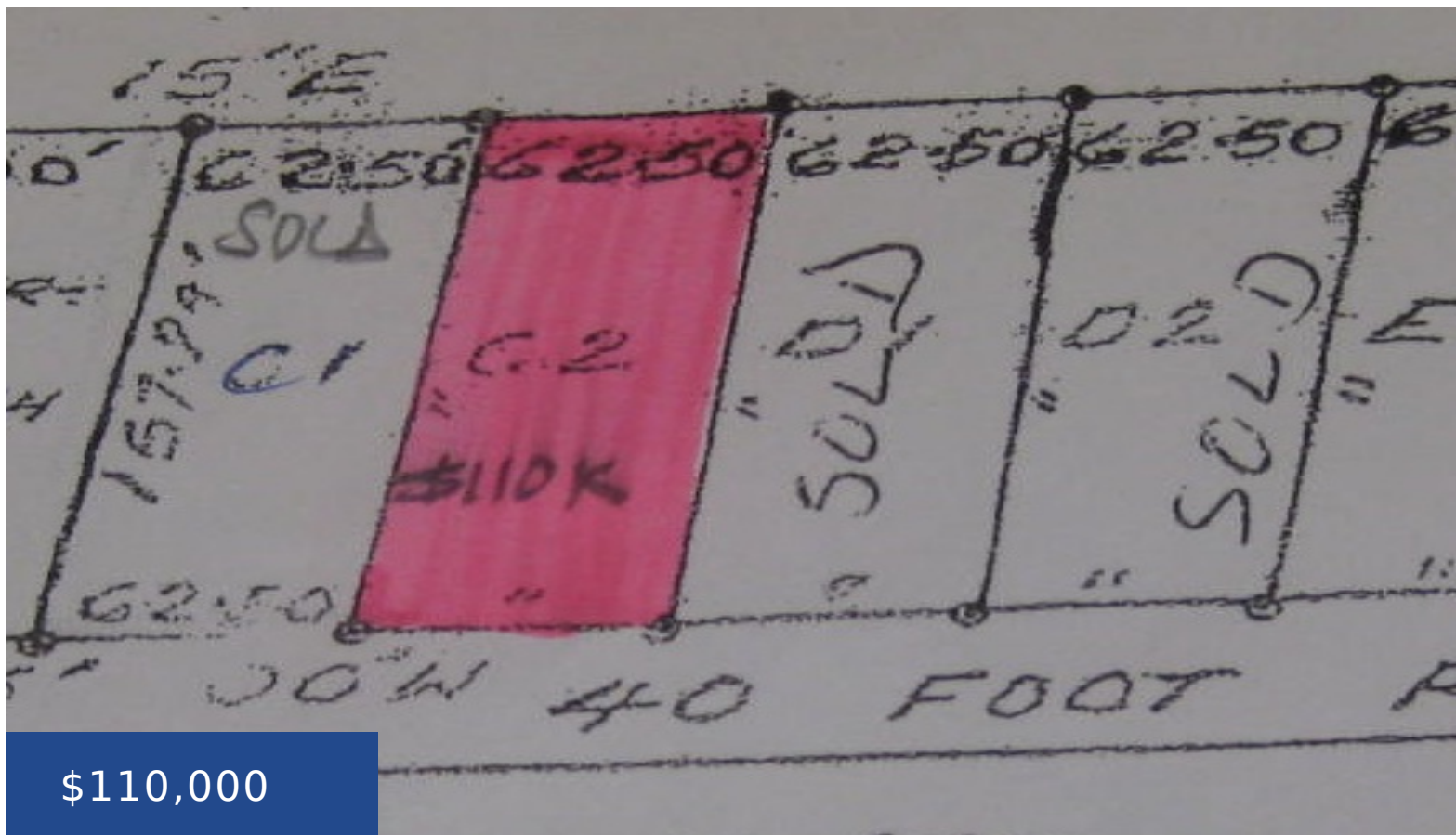

\$110,000

Prime Triplex lot in the Southern district, running along the family friendly community of Cowpen Road near the beach. This can be an ideal spot to construct a triplex building in a fast growing urban neighborhood that can accessed from South beach, Blue Hill Road and Cowpen road. An excellent income producing investment and mortgage helper. Only minutes away from supermarkets, restaurants, shopping, schools, gas stations, public [...]

- Lots/Acreage, Luxury Development
- Lots/Acreage
- For Sale, For Sale Only



Valderine Edgecombe

Basics



Call us now

Phone: 242.424.4448
 Email: info@wateredgebahamas.com
 Address: Nassau, Bahamas



WaterEdge Realty

Listing Number: VM111101

District: Southern

Island: New Providence/Paradise Island **Property Dimensions:** 67.5' x 157.29'

Category: Lots/Acreage

Type: Lots/Acreage, Luxury Development

Status: For Sale, For Sale Only

Miscellaneous

Listing Private Notes: Names: Olga & Paulette Smith - LOT C2 Home: 324-0042 Donna Mobile: 467-5444 Paulette Smith: 467-5353 Directions: South of Cowpen road on the left near the beach

Amenities & Features

Features: Balcony, Central Air, Ductless Air System, Enclosed Yard, Multi Car Garage, Outdoor Pool, Porch, Semi-furnished



Call us now

Phone: 242.424.4448

Email: info@wateredgebahamas.com

Address: Nassau, Bahamas



**WaterEdge
Realty**