

BLUE HILL ROAD ACREAGE

<https://wateredgebahamas.com>

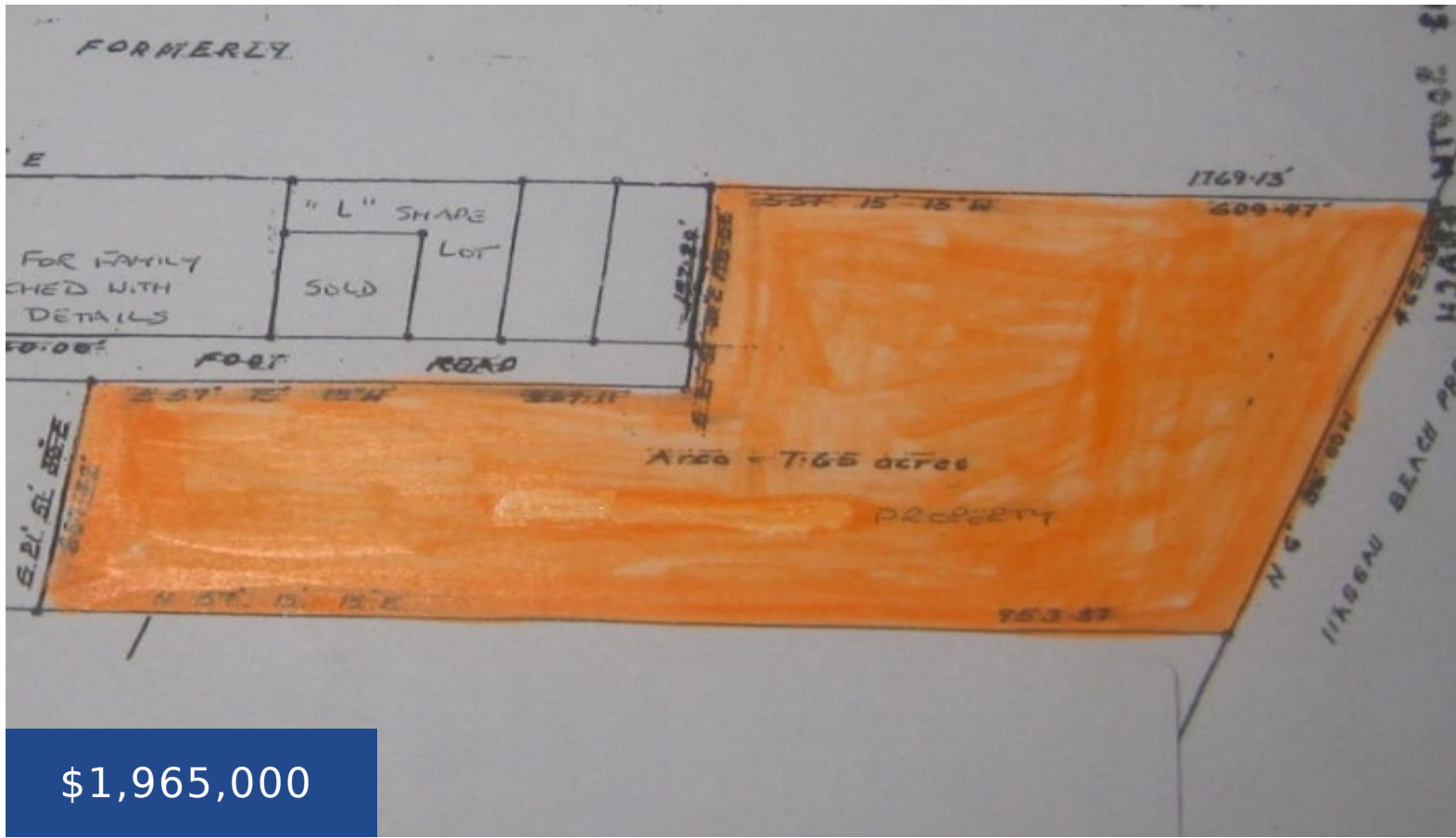

\$1,965,000

Prime acreage consisting of 7.65 acres in the Southern district, running along the family friendly community of Cowpen Road near the beach. This can be an ideal gated/non-gated Subdivision or condo development. This potential Subdivision comes with a 40' feet paved road in a fast growing urban neighborhood. This location can be accessed from South beach, Blue Hill Road [...]

- Lots/Acreage, Luxury Development
- Lots/Acreage
- For Sale, For Sale Only

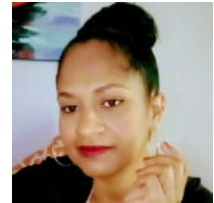

Valderine Edgecombe

Basics



Call us now

Phone: 242.424.4448
 Email: info@wateredgebahamas.com
 Address: Nassau, Bahamas



WaterEdge Realty

Listing Number: VA111103

District: Southern

Island: New Providence/Paradise Island **Living Area:** 7.65 acres

Category: Lots/Acreage

Type: Lots/Acreage, Luxury Development

Status: For Sale, For Sale Only

Miscellaneous

Listing Private Notes: Donna & Paulette Smith Home: 324-0042 Donna Mobile: 467-544
Paulette Smith: 467-5353 Directions: South of Cowpen Road just before the beach on the left

Amenities & Features

Features: Balcony, Central Air, Ductless Air System, Enclosed Yard, Multi Car Garage, Outdoor Pool, Porch, Semi-furnished



Call us now

Phone: 242.424.4448

Email: info@wateredgebahamas.com

Address: Nassau, Bahamas



**WaterEdge
Realty**