

BLUE HILL ROAD ACREAGE

<https://wateredgebahamas.com>

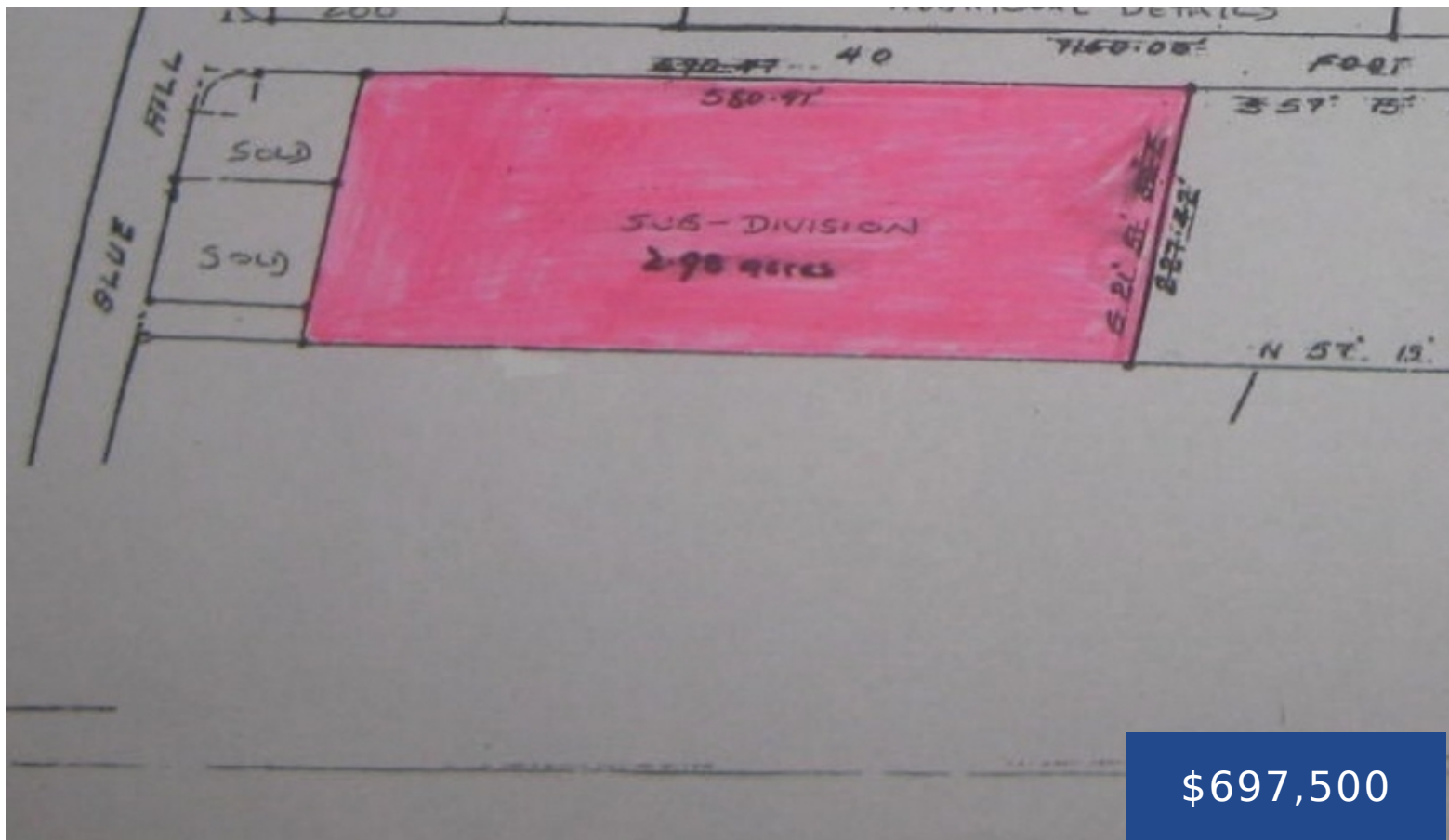

\$697,500

Prime acreage consisting of 2.98 acres in the Southern district, running along the family friendly community of Cowpen Road near the beach. This can be an ideal gated/non-gated Subdivision or condo development. This potential Subdivision comes with a 40' feet paved road in a fast growing urban neighborhood. This location can be accessed from South beach, Blue Hill Road and [...]

- Lots/Acreage, Luxury Development
- Lots/Acreage
- For Sale, For Sale Only

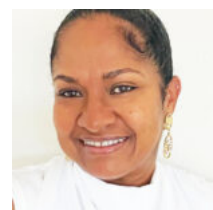

Valderine Galanis

Basics



Call us now

Phone: 242.424.4448
Email: info@wateredgebahamas.com
Address: Nassau, Bahamas



**WaterEdge
Realty**

Listing Number: VA111104

District: Southern

Island: New Providence/Paradise Island **Living Area:** 2.98 acres

Category: Lots/Acreage

Type: Lots/Acreage, Luxury Development

Status: For Sale, For Sale Only

Miscellaneous

Listing Private Notes: Name: Olga & Paulette Smith Telephone: Home 324-0042 Mobile: Donna 825.0192 and Paulette Directions: Pass Cowpen and Blue Hill Rd heading south, travel all the way down to Marshall Rd on the right and it's on the corner of a dirt road between 2 poles/pillars.

Amenities & Features

Features: Balcony, Central Air, Ductless Air System, Enclosed Yard, Multi Car Garage, Outdoor Pool, Porch, Semi-furnished



Call us now

Phone: 242.424.4448

Email: info@wateredgebahamas.com

Address: Nassau, Bahamas



**WaterEdge
Realty**