

BLUE HILL ROAD

<https://wateredgebahamas.com>



EXCLUSIVE Spacious 4 bed 2 bath furnished home with an enclosed yard The roof and ceiling were replaced; electrical rewired and plumbing updated about five years ago. However, some minor renovations are required. This home features tiled flooring throughout; a/c wall units; ceiling fans; tongue and groove fir ceilings; well water system; shed at the rear of the property and an auxiliary [...]

- 4 beds
- 2 baths
- Luxury Development, Single Family Home
- Single Family Home
- Sold

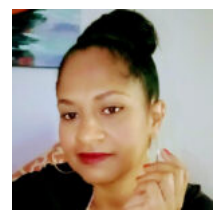

Valderine Edgecombe

Basics



Call us now

Phone: 242.424.4448
Email: info@wateredgebahamas.com
Address: Nassau, Bahamas



WaterEdge Realty

Listing Number: H110901

District: Western

Island: New Providence/Paradise Island **Living Area:** 1,001

Property Dimensions: 46' x 102.5' **Building Type:** Home

Category: Single Family Home

Type: Luxury Development, Single Family Home

Status: Sold

Bedrooms: 4 beds

Bathrooms: 2 baths

Miscellaneous

Virtual Tour Link:

Warning: Array to string conversion in `/home/u528175744/domains/wateredgebahamas.com/public_html/wp-content/plugins/estatik4-premium/templates/front/property-pdf/partials/section.php` on line 66
Array

Listing

Private Notes:

Wendell Smith
324.2612 (H)
428.1140 (M)
323.5613
(caretaker's
contact at the
house)
Directions:
Travelling south
on Blue Hill
from
downtown, it's
the 2nd to the
last building on
your right
before the
intersection of
Wulff Rd and
Blue (Baillou)
Hill Rd traffic
light. Cream
trim
red/burgundy.
Fidelity Bank is
east of the
property as
another
landmark.
Appraisal on file

Amenities & Features

Features: AC Wall Unit, Enclosed Yard, Furnished



Call us now

Phone: 242.424.4448

Email: info@wateredgebahamas.com

Address: Nassau, Bahamas



**WaterEdge
Realty**