

# BLACKBEARDS TERRACE LOT#3 NEW PROVIDENCE/PARADISE ISLAND

<https://wateredgebahamas.com>

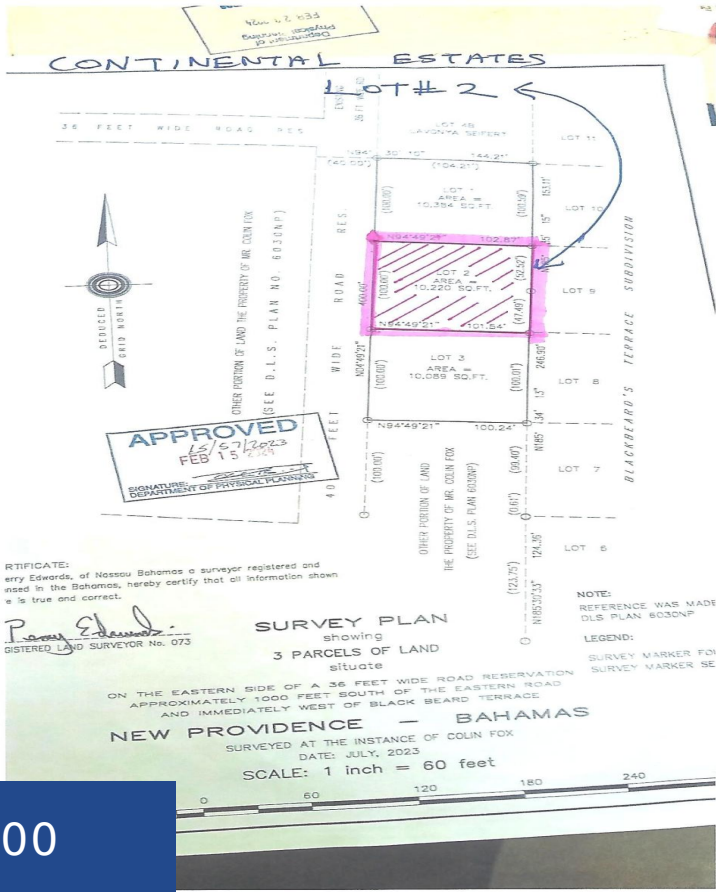

Blackbeard's Terrace impeccable, captivating and beautiful 10,089 square feet lot is for sale! It is nestled in a new subdivision called Continental Estates. This is an opportunity of a lifetime to create your dream home in a peaceful, quiet, upper-class environment. Everything is very close: Churches, schools, restaurants, doctors' offices, parks, gyms, plant nurseries, pharmacies, [...]

- 0 beds
- 0 baths
- Lots/Acreage
- Lots/Acreage
- For Sale Only
- 10089 sq ft



**Call us now**

Phone: 242.424.4448  
 Email: info@wateredgebahamas.com  
 Address: Nassau, Bahamas



**WaterEdge Realty**

---

## Basics

**Location:** Eastern Road

**Lot Number:** 3

**Lot Depth:** 100

**Construction:** None

**Total Finished Floor Area:** 10089

**Status:** For Sale Only

**Bathrooms:** 0 baths

**Lot size:** 10089 sq ft

**Island:** New Providence/Paradise Island

**Lot Width:** 100

**Lot Shape:** Rectangle

**Category:** Lots/Acreage

**Type:** Lots/Acreage

**Bedrooms:** 0 beds

**Area:** 10089 sq ft

---

## Property Features

**Amenities:** None

**Exterior Finish:** None

**Water:** City

**Roof:** Other

**Air conditioning (Condo):** None

**Parking Type:** Street

**Style:** Single Family Lot

**Sewer:** Available

**Road:** Street

**Foundation:** No

**Assessment Includes (Condo):** No Fee

---

## Miscellaneous

**Legal Description:** Continental Estates, Near Blackbeard's Terrace Tower, off the Eastern Road Lot #3.

**Site Influences:** Adult Oriented, Central location, Easy Access, Family Oriented, Highway Access, Shopping Nearby, Treed Lot, Recreation Nearby, Quiet Area, Seniors Oriented, Fuel to Lot, Road - Paved, Phone to Lot, Level Lot, Pets Allowed



### Call us now

Phone: 242.424.4448

Email: [info@wateredgebahamas.com](mailto:info@wateredgebahamas.com)

Address: Nassau, Bahamas



**WaterEdge  
Realty**