

BLACKBEARDS TERRACE LOT#2 NEW PROVIDENCE/PARADISE ISLAND

<https://wateredgebahamas.com>

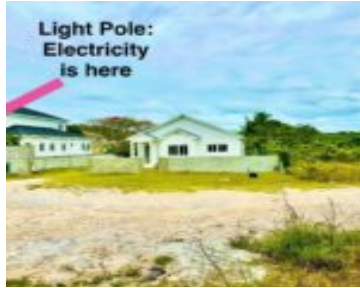

Blackbeard's Terrace impeccable, captivating and beautiful 10,384 square feet lot is for sale! It is nestled in a new subdivision called Continental Estates. Electricity and water are in place! This is an opportunity of a lifetime to create your dream home in a peaceful, quiet, upper-class environment. Everything is very close: Churches, schools, restaurants, doctors' [...]

- 0 beds
- 0 baths
- Lots/Acreage
- Lots/Acreage
- For Sale Only
- 10384 sq ft



Basics



Call us now

Phone: 242.424.4448
 Email: info@wateredgebahamas.com
 Address: Nassau, Bahamas



**WaterEdge
 Realty**

Location: Eastern Road

Lot Number: 2

Lot Depth: 104

Construction: None

Total Finished Floor Area: 10384

Status: For Sale Only

Bathrooms: 0 baths

Lot size: 10384 sq ft

Island: New Providence/Paradise Island

Lot Width: 100

Lot Shape: Rectangle

Category: Lots/Acreage

Type: Lots/Acreage

Bedrooms: 0 beds

Area: 10384 sq ft

Property Features

Amenities: None

Exterior Finish: None

Water: City

Roof: Other

Air conditioning (Condo): None

Parking Type: Street

Style: Single Family Lot

Sewer: Available

Road: Street

Foundation: No

Assessment Includes (Condo): No Fee

Miscellaneous

Legal Description: Continental Estates, Near Blackbeard's Terrace Tower, off the Eastern Road Lot #2

Site Influences: Adult Oriented,Central location,Easy Access,Family Oriented,Highway Access,Shopping Nearby,Treed Lot,Recreation Nearby,Quiet Area,Seniors Oriented,Fuel to Lot,Road - Paved,Phone to Lot,Level Lot,Pets Allowed



Call us now

Phone: 242.424.4448

Email: info@wateredgebahamas.com

Address: Nassau, Bahamas



**WaterEdge
Realty**