

BIMINI BAY RESORT BERRY ISLANDS

<https://wateredgebahamas.com>

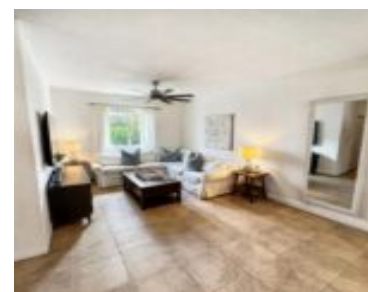

\$450,000

This beautifully appointed two-story, three-bedroom townhome offers approximately 1,570 sq. ft. of living space, making it ideal for family vacations, entertaining guests, or generating short-term rental income. The first floor features an open-concept layout with a tastefully decorated living area, dining space, and family room that flows seamlessly onto a private terrace perfect for enjoying [...]

- 3 beds
- 3 baths
- Condo
- Condo
- For Sale Only
- 1570 sq ft



Basics



Call us now

Phone: 242.424.4448
Email: info@wateredgebahamas.com
Address: Nassau, Bahamas



**WaterEdge
Realty**

Location: Great Harbour Cay

Lot Number: NA

Category: Condo

Type: Condo

Bedrooms: 3 beds

Area: 1570 sq ft

Island: Berry Islands

Construction: Concrete Block

Total Finished Floor Area: 1570

Status: For Sale Only

Bathrooms: 3 baths

Lot size: 0 sq ft

Property Features

Amenities: 24 Hour Security

Style: Townhouse

Sewer: Connected

Laundry: In Unit

Roof: Bermuda

Air conditioning (Condo): Central

Assessment Includes (Condo):

Management, Maintenance, Landscaping, Garbage Disposal

Shared Amenities: Pool
Outdoor, Tennis
Court(s), Secured Entry, Beach

Exterior Finish: Vinyl

Water: City

Road: Street

Foundation: Yes

Outdoor Area (Condo):
Patio, Porch

Parking Type: Street

Rooms&Units Description

Unit Number: 23913

Miscellaneous

Legal Description: Bimini Bay Mill
49-103 Unit 23913

Site Influences: Family Oriented, Shopping
Nearby, Recreation Nearby, Marina Nearby, Can Be Rented



Call us now

Phone: 242.424.4448

Email: info@wateredgebahamas.com

Address: Nassau, Bahamas



**WaterEdge
Realty**