

BAYSWATER LANE NEW PROVIDENCE/PARADISE ISLAND

<https://wateredgebahamas.com>

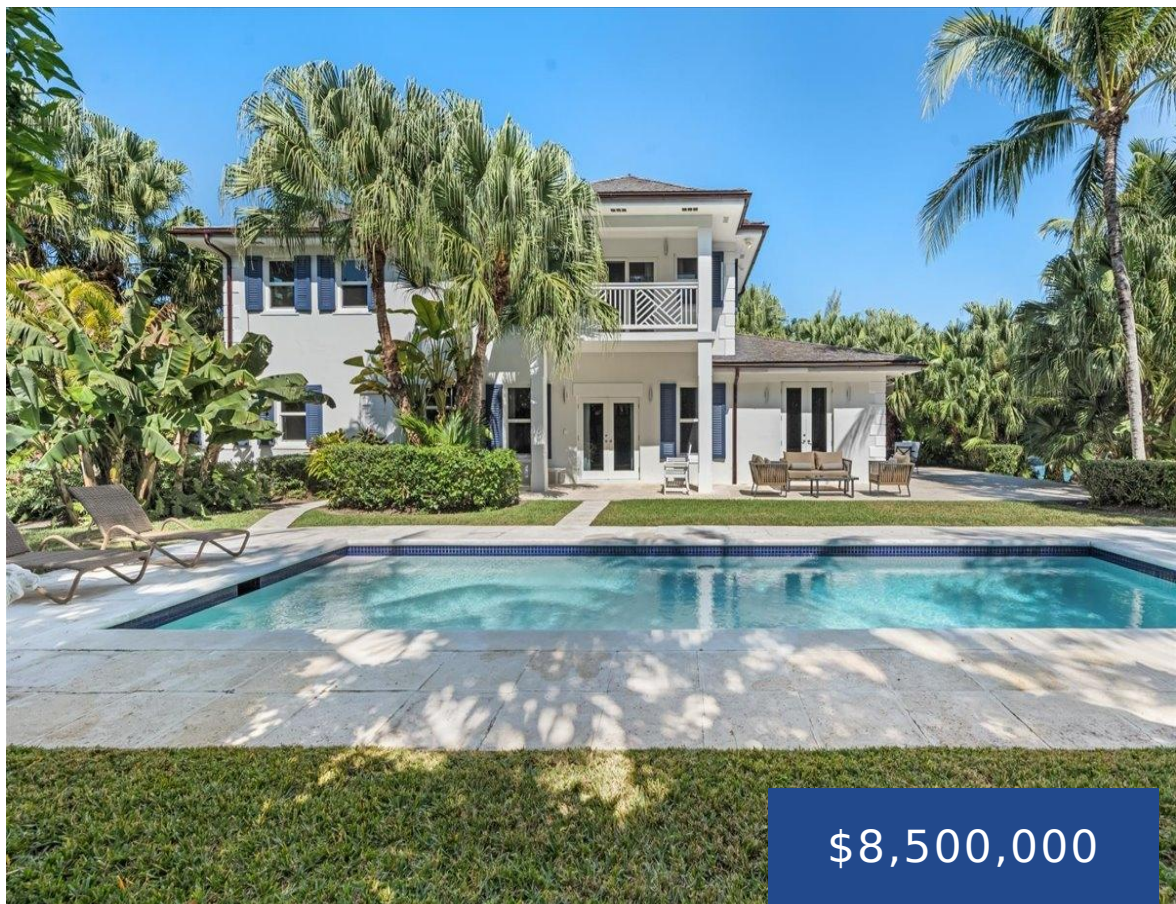

This recently refurbished home has four bedrooms and four and a half bathrooms. Located on Bayswater Lane, the property is located along a serene canal front with direct access to Clifton Bay. Skylight is an immaculately maintained residence on a quiet cul-de-sac in the exclusive gated community of Lyford Cay. The home is roughly 3,950 [...]

- 4 beds
- 4 baths
- Single Family Home
- Single Family Home
- For Sale Only
- 3950 sq ft



Basics



Call us now

Phone: 242.424.4448
Email: info@wateredgebahamas.com
Address: Nassau, Bahamas



**WaterEdge
Realty**

Title of Property: Skylight

Subdivision: Lyford Cay

Half Bathrooms: 1

Block: 6

Category: Single Family Home

Type: Single Family Home

Bedrooms: 4 beds

Area: 3950 sq ft

Year built: 1990

Location: Lyford Cay

Island: New Providence/Paradise Island

Lot Number: 4

Construction: Concrete Block

Total Finished Floor Area: 3950

Status: For Sale Only

Bathrooms: 4 baths

Lot size: 22651 sq ft

Property Features

Amenities: Swimming Pool, Main Level Entry, Dock, Impact Shutters, Stand-by Generator, 24 Hour Security, Furnished

Exterior Finish: Finished Concrete

Water: City

Roof: Asphalt Shingle

Air conditioning (Condo): Central

Assessment Includes (Condo): Maintenance

Style: 2 Storey-Main L Entry

Sewer: Septic - Yes

Laundry: In Unit

Foundation: Yes

Outdoor Area (Condo): Patio, Pool

Parking Type: Garage - Double, Additional Parking

Miscellaneous

Legal Description:
Bayswater Lane Block 6 Lot
4 Lyford Cay

Site Influences: Family Oriented, Golf Course Nearby, Highway Access, Shopping Nearby, Recreation Nearby, Quiet Area, Landscaped, Road - Paved, Pets Allowed, Gated Community, Canal Front



Call us now

Phone: 242.424.4448

Email: info@wateredgebahamas.com

Address: Nassau, Bahamas



**WaterEdge
Realty**