

# BAY STREET (NASSAU) NEW PROVIDENCE/PARADISE ISLAND

<https://wateredgebahamas.com>

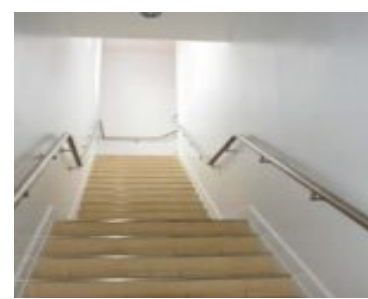

Situated on the corner of Bay Street and Parliament Street, the redevelopment of the 328-330 Bay Street property is complete and now ready for occupancy. The multi storey property is located in the heart of Downtown Nassau, immediately west of Parliament Square. This 459 sq. ft. space is located on the upper floor and it [...]

- Building Only
- Commercial
- For Rent Only



### Call us now

Phone: 242.424.4448  
Email: [info@wateredgebahamas.com](mailto:info@wateredgebahamas.com)  
Address: Nassau, Bahamas



**WaterEdge  
Realty**

---

## Basics

**Rental Amount:** 1621

**Location:** Downtown

**Category:** Commercial

**Land and Services:** Public Trans. Nearby, Shopping  
Nearby, Visual exposure, Corner Site

**Type:** Building Only

**Title of Property:** Dart Building

**Island:** New Providence/Paradise Island

**Commercial:** Offices

**Unit Rentable Area:** 459

**Status:** For Rent Only

---

## Miscellaneous

**Legal Description:** All that property located on the southwest corner of Parliament Street and Bay Street, known as the Dart Building.



### Call us now

Phone: 242.424.4448

Email: [info@wateredgebahamas.com](mailto:info@wateredgebahamas.com)

Address: Nassau, Bahamas



**WaterEdge  
Realty**