

# BAY AND PARLIAMENT STREET NEW PROVIDENCE/PARADISE ISLAND

<https://wateredgebahamas.com>

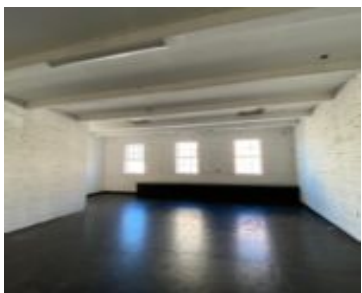

Situated on the corner of Bay Street and Parliament Street, this multi storey property is located in the heart of Downtown Nassau, immediately west of Parliament Square. This 926 sq. ft. space is located on the upper floor with access via a stairwell from Bay Street and it is the perfect spot for your office [...]

- Building Only
- Commercial
- For Rent Only



## Call us now

Phone: 242.424.4448  
Email: [info@wateredgebahamas.com](mailto:info@wateredgebahamas.com)  
Address: Nassau, Bahamas



**WaterEdge  
Realty**

---

## Basics

**Rental Amount:** 3207

**Island:** New Providence/Paradise Island

**Category:** Commercial

**Land and Services:** Public Trans. Nearby, Shopping  
Nearby, Views, Visual exposure

**Type:** Building Only

**Location:** Downtown

**Business Type:** Retail

**Commercial:** Retail & Offices

**Unit Rentable Area:** 926

**Status:** For Rent Only

---

## Miscellaneous

**Legal Description:** Bay and Parliament Street upstairs retail space, Downtown Nassau, Bahamas



### Call us now

Phone: 242.424.4448

Email: [info@wateredgebahamas.com](mailto:info@wateredgebahamas.com)

Address: Nassau, Bahamas



**WaterEdge  
Realty**