

BALMORAL NEW PROVIDENCE/PARADISE ISLAND

<https://wateredgebahamas.com>

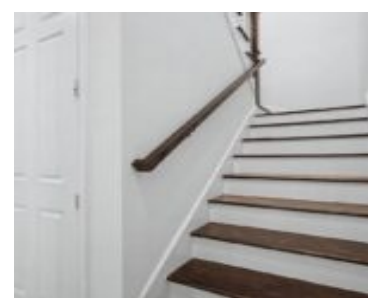
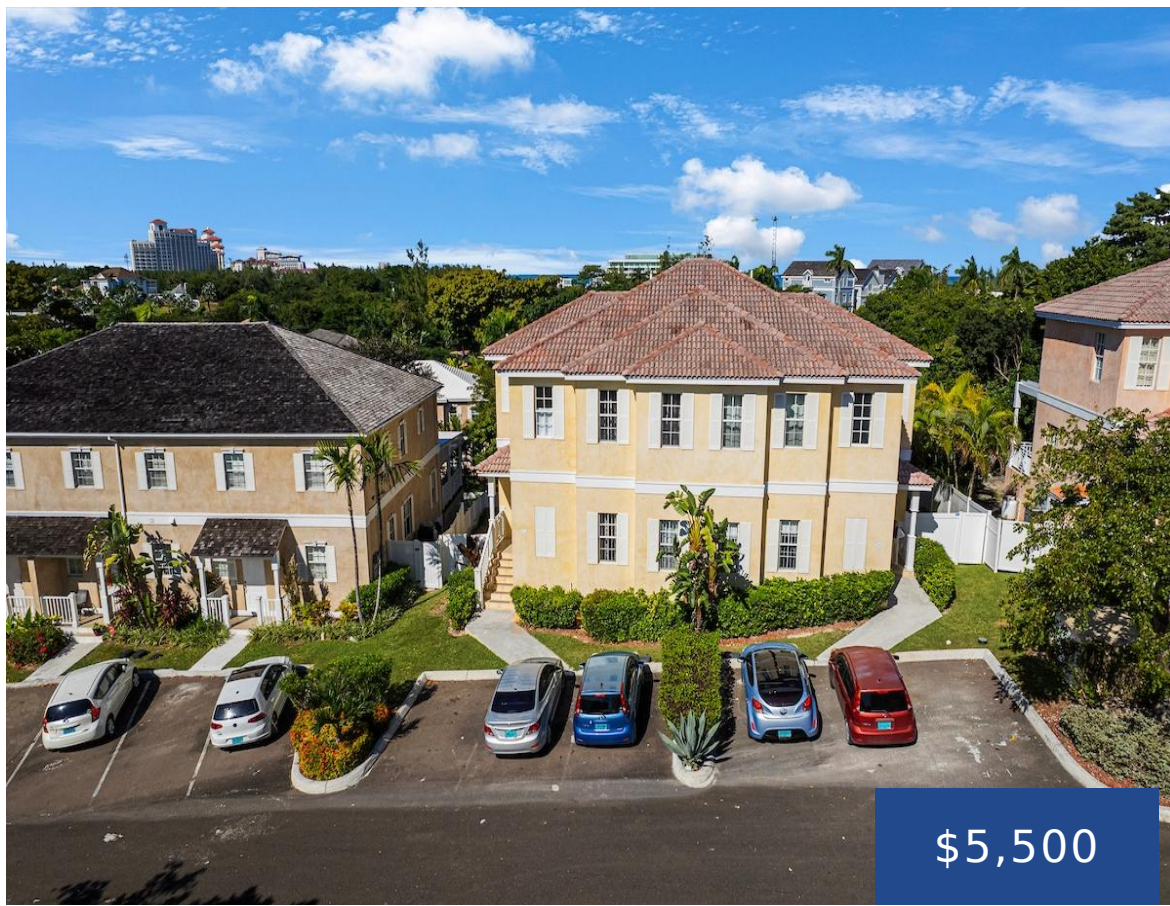

Set within the prestigious Balmoral enclave, Unit 117 offers a sophisticated blend of elegance, comfort, and exclusivity. This 4-bedroom, 3-bathroom residence is defined by light-filled interiors, soaring ceilings, and thoughtfully designed living spaces that embody refined island living. The open-concept layout connects the kitchen, living, and dining areas, creating an inviting setting for everyday living [...]

- 4 beds
- 3 baths
- Condo
- Condo
- For Rent Only
- 2000 sq ft



Basics



Call us now

Phone: 242.424.4448
Email: info@wateredgebahamas.com
Address: Nassau, Bahamas



**WaterEdge
Realty**

Rental Amount: 5500

Subdivision: Balmoral

Construction: Concrete Block

Total Finished Floor Area: 2000

Status: For Rent Only

Bathrooms: 3 baths

Lot size: 0 sq ft

Location: Prospect Ridge

Island: New Providence/Paradise Island

Category: Condo

Type: Condo

Bedrooms: 4 beds

Area: 2000 sq ft

Property Features

Amenities: 24 Hour Security, Furnished

Exterior Finish: Finished Concrete

Water: City

Foundation: Yes

Assessment Includes (Condo):

Maintenance, Landscaping, Garbage Disposal, Insurance

Style: Townhouse

Sewer: Connected

Roof: Tile

Air conditioning (Condo):
Central

Parking Type: Open

Rooms&Units Description

Unit Number: 117

Miscellaneous

Legal Description: Unit 117, Balmoral, Sanford Drive, Nassau, Bahamas

Site Influences: Gated Community



Call us now

Phone: 242.424.4448

Email: info@wateredgebahamas.com

Address: Nassau, Bahamas



**WaterEdge
Realty**