

BALMORAL NEW PROVIDENCE/PARADISE ISLAND

<https://wateredgebahamas.com>

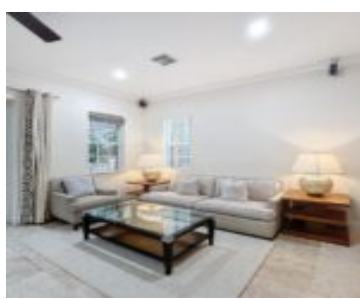

This 3-bedroom, 2.5-bathroom townhome offers 2,000 sq. ft. of thoughtfully designed living space, combining modern comfort with inviting warmth. The open-concept floor plan allows for seamless transitions between living, dining, and kitchen areas, providing an ideal environment for both everyday living and entertaining. Large windows fill the space with natural light, enhancing the home's airy, [...]

- 3 beds
- 2 baths
- Condo
- Condo
- For Rent Only
- 0 sq ft

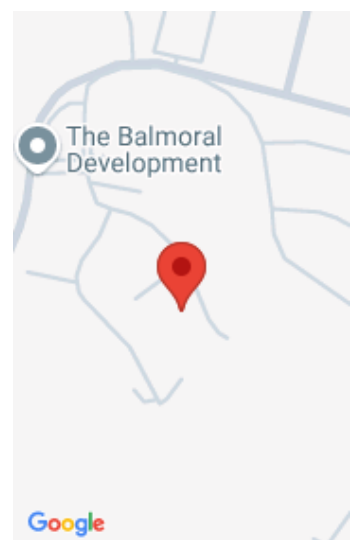

Call us now

Phone: 242.424.4448
Email: info@wateredgebahamas.com
Address: Nassau, Bahamas



WaterEdge Realty

Basics

Rental Amount: 5500

Location: Prospect Ridge

Island: New Providence/Paradise Island

Construction: Concrete Block

Type: Condo

Bedrooms: 3 beds

Area: 0 sq ft

Title of Property: Balmoral

Subdivision: Balmoral

Half Bathrooms: 1

Category: Condo

Status: For Rent Only

Bathrooms: 2 baths

Lot size: 0 sq ft

Property Features

Amenities: Cable,Furnished

Style: Townhouse

Sewer: Connected

Flooring: Ceramic Tile

Foundation: Yes

Assessment Includes (Condo): Recreation Facility,Garbage Disposal

Shared Amenities: Secured Entry

Exterior Finish: Finished Concrete

Water: City

Road: Street

Air conditioning (Condo): Central

Parking Type: Open

Rooms&Units Description

Unit Number: 116

Miscellaneous

Legal Description: 116 Balmoral

Site Influences: Gated Community



Call us now

Phone: 242.424.4448

Email: info@wateredgebahamas.com

Address: Nassau, Bahamas



**WaterEdge
Realty**