

BAKER'S HEIGHTS ACREAGE ABACO

<https://wateredgebahamas.com>

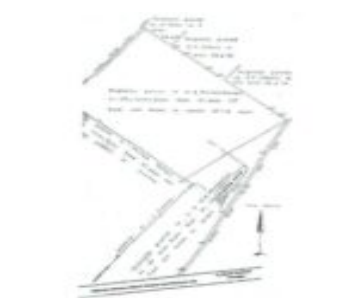

Don't miss out on this investment acreage opportunity on Abaco. Perfectly located mid-way between Marsh Harbour and Treasure Cay, the possibilities are endless. Whether a commercial venture is in your plans or something more residential in nature, this is the spot to be. This 41.6-acre tract of land has 800 plus feet of frontage on [...]

- 0 beds
- 0 baths
- Lots/Acreage
- Lots/Acreage
- For Sale Only
- 1812532 sq ft

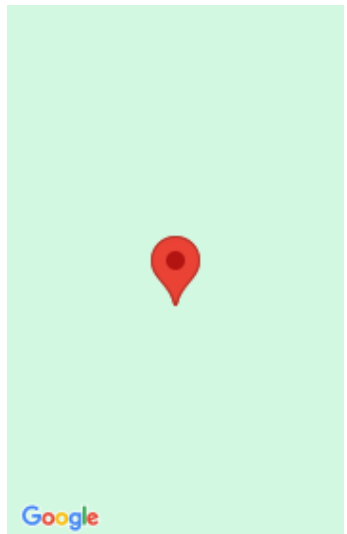

Call us now

Phone: 242.424.4448
Email: info@wateredgebahamas.com
Address: Nassau, Bahamas



WaterEdge Realty

Basics

Location: Turtle Rocks

Construction: None

Type: Lots/Acreage

Bedrooms: 0 beds

Area: 1812532 sq ft

Island: Abaco

Category: Lots/Acreage

Status: For Sale Only

Bathrooms: 0 baths

Lot size: 1812532 sq ft

Property Features

Amenities: None

Exterior Finish: None

Water: None

Foundation: No

Assessment Includes (Condo): No Fee

Style: Other

Sewer: None

Roof: Other

Air conditioning (Condo): None

Parking Type: Other

Miscellaneous

Legal Description: Baker's Heights Prime Acreage 41.61 acres

Site Influences: Family Oriented, Highway Access, Hillside, View - Ocean, Treed Lot, Quiet Area, Acreage, Road - Paved, Pets Allowed



Call us now

Phone: 242.424.4448

Email: info@wateredgebahamas.com

Address: Nassau, Bahamas



**WaterEdge
Realty**