# BAILLOU HILL ROAD COMMERC NEW PROVIDENCE/PARADISE ISLAND

https://wateredgebahamas.com

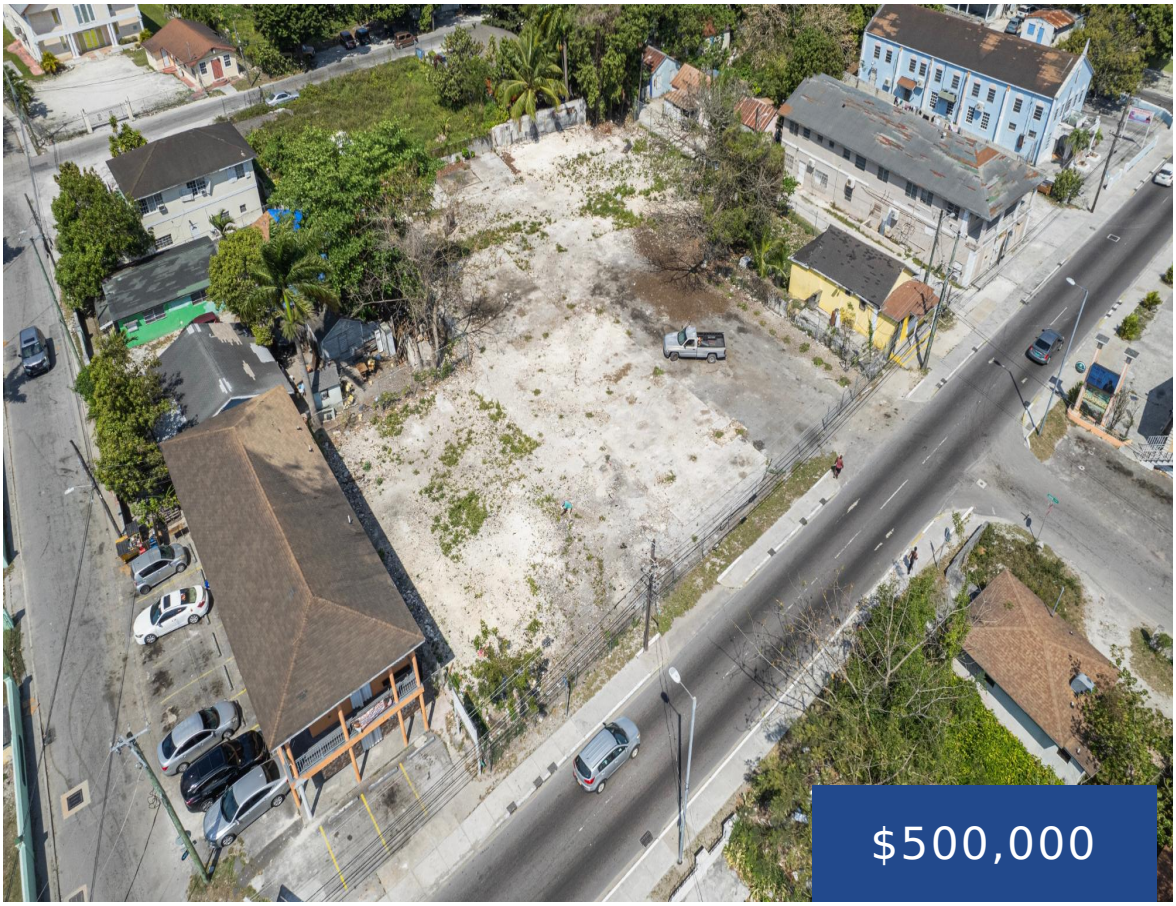

Prime Commercial Vacant Lot on Baillou Hill Road – High-Traffic Location! Seize this rare opportunity to own a 24,708 sq. ft. commercial lot in one of Nassau's busiest business districts! Located on Baillou Hill Road, this high-traffic property is perfectly positioned near schools, food stores, restaurants, plazas, and just a five-minute walk to downtown Nassau. […]

- Land Only
- Acreage
- For Sale Only

## Basics

**Location:** Blue Hill Road

**Island:** New Providence/Paradise Island

**Category:** Acreage

**Type:** Land Only

**Status:** For Sale Only

**Lot size: 24708** sq ft

## Miscellaneous


### Call us now

Phone: 242.424.4448

Email: info@wateredgebahamas.com

Address: Nassau, Bahamas

WaterEdge Realty

**Legal Description:** All that piece parcel or lot of land containing 24,708 square feet situate on the Western side of Baillou Hill Road about 50 feet North of John Road


**Call us now**

Phone: 242.424.4448

Email: info@wateredgebahamas.com

Address: Nassau, Bahamas

WaterEdge Realty