

# BAHAMA SOUND RESIDENTIAL LOT

<https://wateredgebahamas.com>

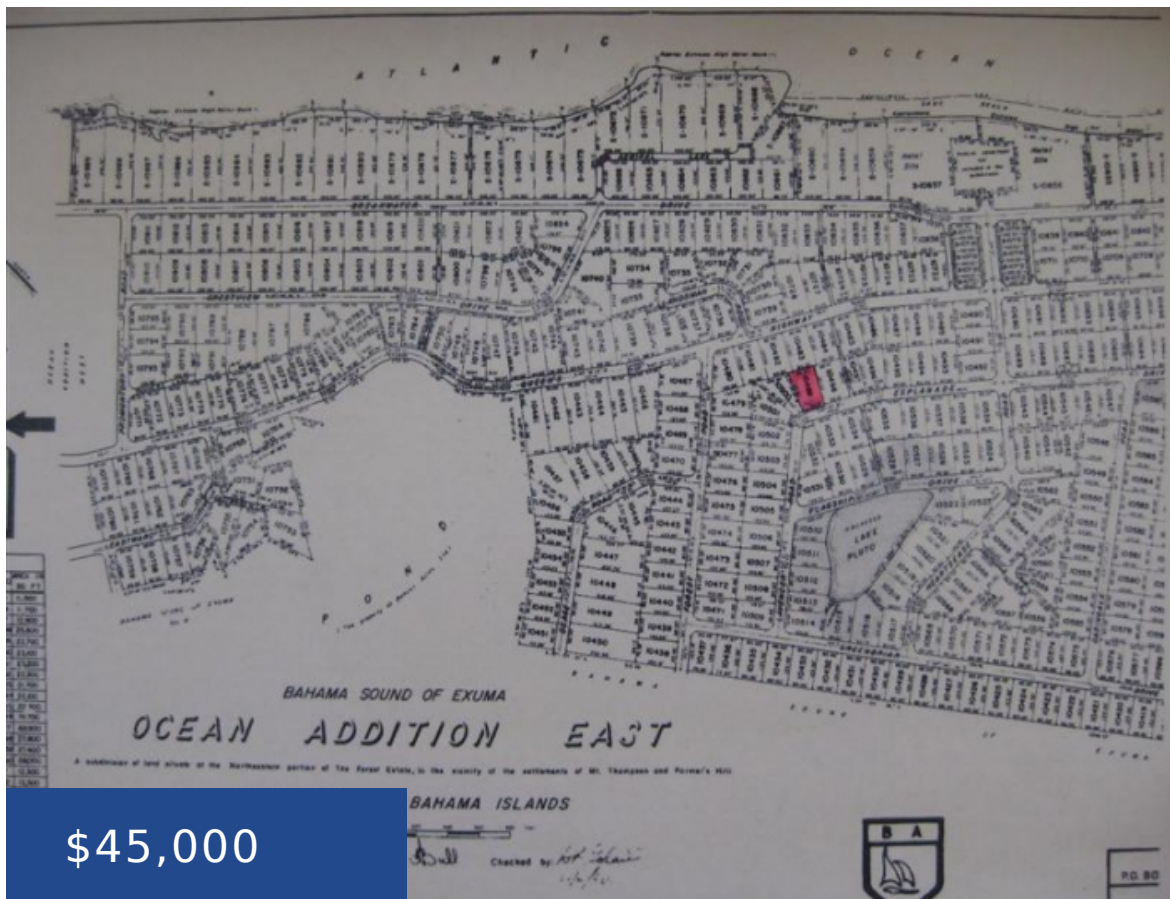

This lovely residential property with beach access is a perfect spot for your second or vacation home. Ideally located in the peaceful area of Bahama Sound Ocean Addition East, near Mt. Thompson and Farmer's Hill, Exuma. This lot has frontage on Esplanade Drive and contains 10,000 sq. ft. All infrastructure includes electricity, telephone and cable [...]

- Lots/Acreage, Luxury Development
- Lots/Acreage
- For Sale, For Sale Only

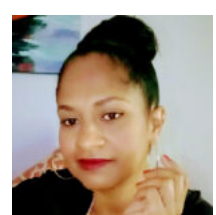

**Valderine Edgecombe**

## Basics



### Call us now

Phone: 242.424.4448  
 Email: [info@wateredgebahamas.com](mailto:info@wateredgebahamas.com)  
 Address: Nassau, Bahamas



**WaterEdge  
 Realty**

**Listing Number:** VS120401

**Island:** Exuma & Exuma Cays

**Category:** Lots/Acreage

**Status:** For Sale, For Sale Only

**District:** Eastern

**Living Area:** 10,000 sq. ft.

**Type:** Lots/Acreage, Luxury Development

---

### Miscellaneous

**Virtual Tour Link:**

**Warning:** Array to string conversion in `/home/u528175744/domains/wateredgebahamas.com/public_html/wp-content/plugins/estatik4-premium/templates/front/property-pdf/partials/section.php` on line **66**  
Array

**Listing Private Notes:**

Tricia Cargill (Raynard Rigby's Secretary) - Blk 10499 Lot 79 302.9206  
tcargill@gibsonrigby.com

---

## Amenities & Features

**Features:** Beach Access



### Call us now

Phone: 242.424.4448

Email: [info@wateredgebahamas.com](mailto:info@wateredgebahamas.com)

Address: Nassau, Bahamas



**WaterEdge  
Realty**