

BAHA MAR BLVD PARCEL #4 NEW PROVIDENCE/PARADISE ISLAND

<https://wateredgebahamas.com>

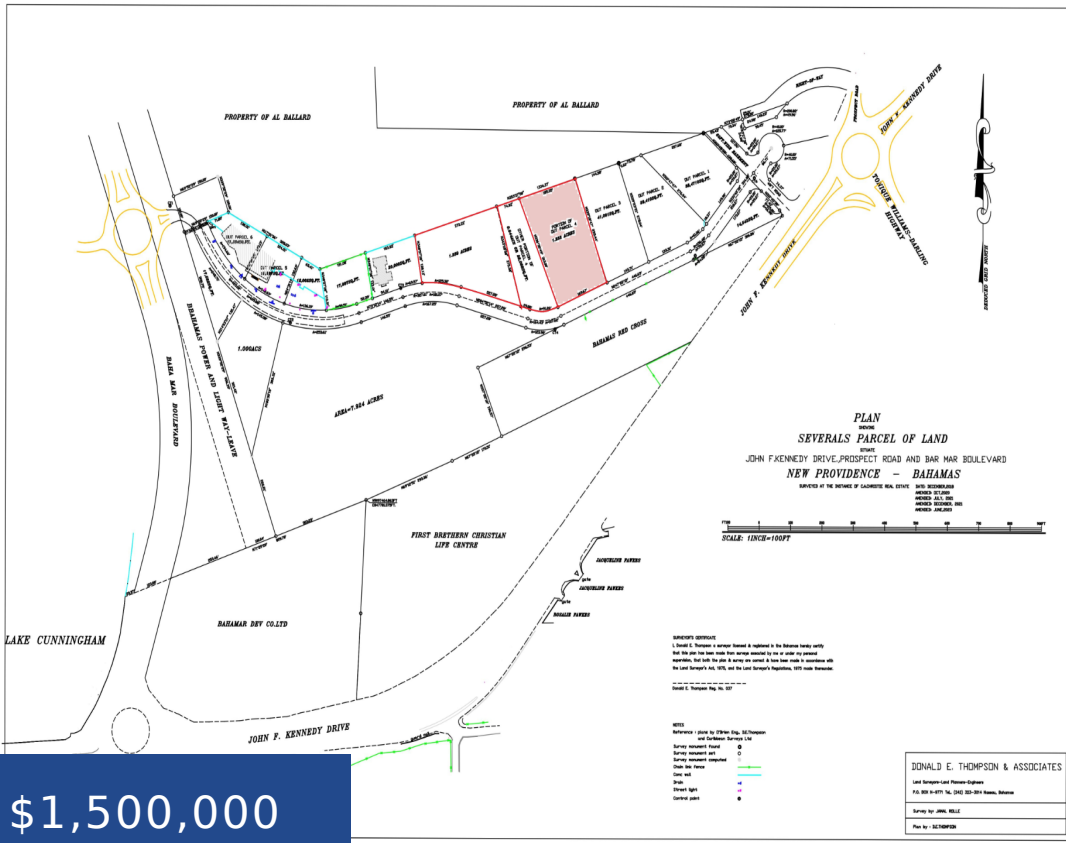

Discover the perfect opportunity to establish your business in a prime commercial lot, ideally situated to maximize visibility and accessibility. This vacant lot offers endless possibilities for development, making it an ideal investment for entrepreneurs and developers alike. Located near Bahamar Hotel, world-class Royal Blue golf course, Mac Fit West gym, Fusion movie theater, this [...]

- Land Only
- Acreage
- For Sale Only

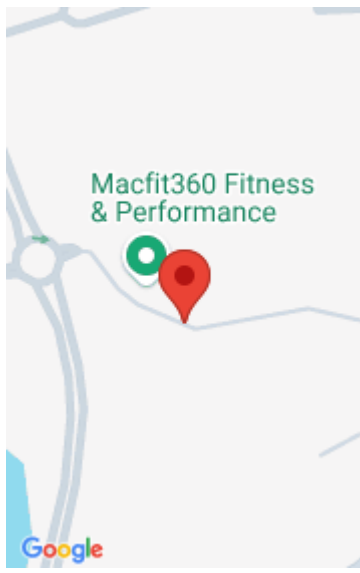

Call us now

Phone: 242.424.4448
 Email: info@wateredgebahamas.com
 Address: Nassau, Bahamas



WaterEdge Realty

Basics

Title of Property: Parcel 4

Island: New Providence/Paradise Island

Type: Land Only

Lot size: 39410 sq ft

Location: John F. Kennedy Drive

Category: Acreage

Status: For Sale Only

Miscellaneous

Legal Description: BAHA MAR BLVD Parcel 4



Call us now

Phone: 242.424.4448

Email: info@wateredgebahamas.com

Address: Nassau, Bahamas



**WaterEdge
Realty**