

B9 FERGUSON ROAD NEW PROVIDENCE/PARADISE ISLAND

<https://wateredgebahamas.com>

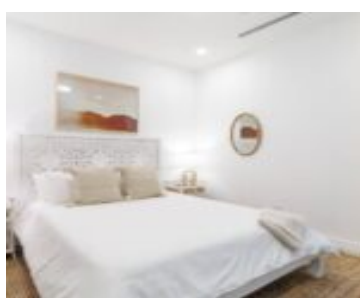

\$4,500



Modern 3-Bedroom Apartment in Villa Nova This well-appointed 3-bedroom, 2-bathroom unit in the gated Villa Nova community offers modern living in a prime West Bay Street location. Featuring spacious interiors, an open-concept layout, this residence is ideal for comfortable island living. Enjoy access to a private, secure environment with a community pool, and close proximity [...]

- 3 beds
- 2 baths
- Condo
- Condo
- For Rent Only
- 1340 sq ft



Basics



Call us now

Phone: 242.424.4448
Email: info@wateredgebahamas.com
Address: Nassau, Bahamas



WaterEdge Realty

Rental Amount: 4500

Island: New Providence/Paradise Island

Construction: Concrete Block

Total Finished Floor Area: 1200

Status: For Rent Only

Bathrooms: 2 baths

Lot size: 1340 sq ft

Location: West Bay Street

Lot Number: 9

Category: Condo

Type: Condo

Bedrooms: 3 beds

Area: 1340 sq ft

Property Features

Amenities: Garden Area,Swimming Pool,Kitchen Built-in(s),Main Level Entry,Fully Walled,Impact Windows,Impact Shutters,Stand-by Generator,Furnished,Hurricane Windows

Sewer: Connected

Roof: Asphalt Shingle

Air conditioning (Condo): Central

Parking Type: Carport - Single

Exterior Finish: Other

Water: City

Foundation: Yes

Assessment Includes (Condo): Management,Maintenance,Landscaping,Insurance

Rooms&Units Description

Unit Number: B9

Miscellaneous

Legal Description: Unit #B9 Villa Nova Ferguson Road



Call us now

Phone: 242.424.4448

Email: info@wateredgebahamas.com

Address: Nassau, Bahamas



**WaterEdge
Realty**