

AFFORDABLE MULTI-FAMILY LOT

<https://wateredgebahamas.com>



Affordable multi-family lot located in a quiet neighborhood just Off Faith Avenue at 50.67' x 110' sq. ft. where everthing is conveniently located. This property is ready landscaped with lots of mature and beautiful trees for great shade. A 20' access road will be constructed to gain full access to the said property. There is [...]

- Lots/Acreage
- Lots/Acreage
- For Sale Only, Sold

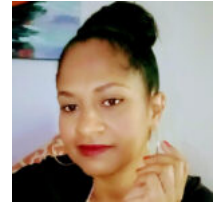

Valderine Edgecombe

Basics



Call us now

Phone: 242.424.4448
 Email: info@wateredgebahamas.com
 Address: Nassau, Bahamas



**WaterEdge
 Realty**

Listing Number: VM150802

Island: New Providence/Paradise Island

Category: Lots/Acreage

Status: For Sale Only, Sold

District: Southern

Living Area: 5,535 sq. ft.

Type: Lots/Acreage

Miscellaneous

Listing Private Notes: Reno Bethel 427.2125/322.2170 Directions: Traveling South on Faith Ave, pass the intersection at Faith Ave and Carmichael and make the 5th turn on the right at Doubloon Dr. Then make the 1st right onto Hanna Road and it's the 3rd lot on the left, behind the one on the main road. The other lot for sale at \$70K is in front of this lot on the main road. A 20'access road will be cut to facilitate the said lot.



Call us now

Phone: 242.424.4448

Email: info@wateredgebahamas.com

Address: Nassau, Bahamas



**WaterEdge
Realty**