

# ADELAIDE ROAD NEW PROVIDENCE/PARADISE ISLAND

<https://wateredgebahamas.com>

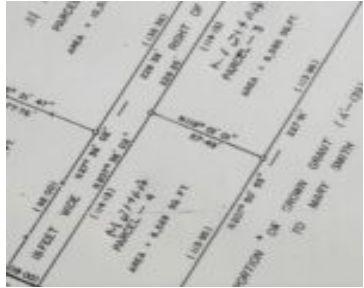

This exceptional offering presents a pair of single-family lots totaling approximately 13,000 sq. ft., creating a rare opportunity to build two separate homes side by side. Whether for extended family living, rental income, or long-term investment, this property offers the flexibility of a multifamily-style setup while maintaining the privacy of individual residences. Situated in a [...]

- 0 beds
- 0 baths
- Lots/Acreage
- Lots/Acreage
- For Sale Only
- 13000 sq ft



## Basics



### Call us now

Phone: 242.424.4448  
 Email: [info@wateredgebahamas.com](mailto:info@wateredgebahamas.com)  
 Address: Nassau, Bahamas



**WaterEdge  
 Realty**

**Title of Property:** Vacant Lot

**Island:** New Providence/Paradise Island

**Construction:** None

**Total Finished Floor Area:** 13000

**Status:** For Sale Only

**Bathrooms:** 0 baths

**Lot size:** 13000 sq ft

**Location:** Adelaide

**Lot Number:** none

**Category:** Lots/Acreage

**Type:** Lots/Acreage

**Bedrooms:** 0 beds

**Area:** 13000 sq ft

---

## Property Features

**Amenities:** None

**Exterior Finish:** None

**Water:** City

**Flooring:** Other

**Roof:** Other

**Insulation (Ceiling):** Unknown

**Air conditioning (Condo):** None

**Parking Type:** Other

**Style:** Multi-Family Lot

**Sewer:** Septic - Yes

**Laundry:** Other

**Road:** Street

**Foundation:** Other

**Insulation (Walls):** Unknown

**Assessment Includes (Condo):** No Fee

---

## Miscellaneous

**Restrictions:** None

**Legal Description:** 13,000 Square Feet Adelaide, New Providence, The Bahamas

**Site Influences:** Family Oriented



### Call us now

Phone: 242.424.4448

Email: [info@wateredgebahamas.com](mailto:info@wateredgebahamas.com)

Address: Nassau, Bahamas



**WaterEdge  
Realty**