

# 92-94 CONIFER DRIVE GRAND BAHAMA/FREEPORT

<https://wateredgebahamas.com>

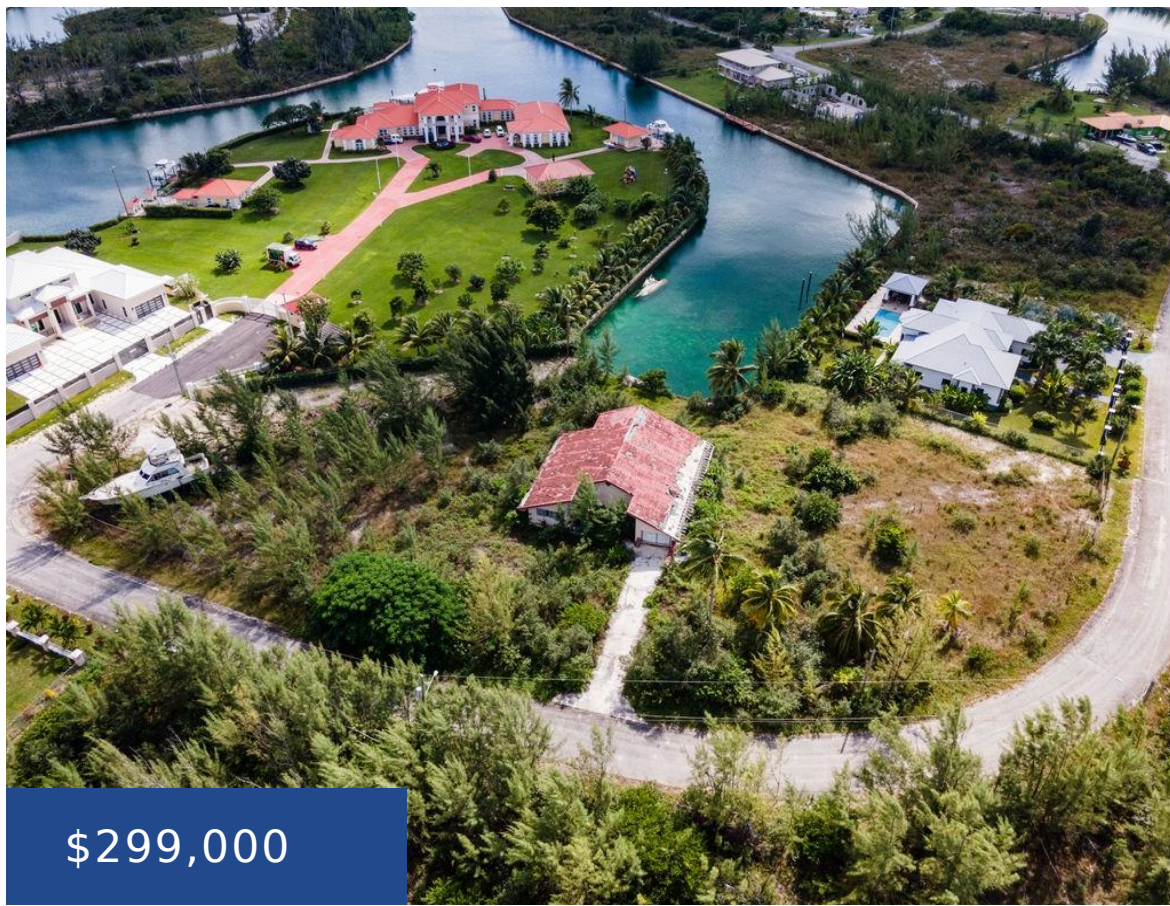

This home boast of over 3700 Sf of living space under roof with a 664 Sf porch. Renovate the home which is located on the center lot and enjoy expansive yard space on either side or build two additional homes and resell for an even greater return on your investment. Lot measurements are: Lot 92 [...]

- 4 beds
- 3 baths
- Single Family Home
- Single Family Home
- For Sale Only
- 4412 sq ft

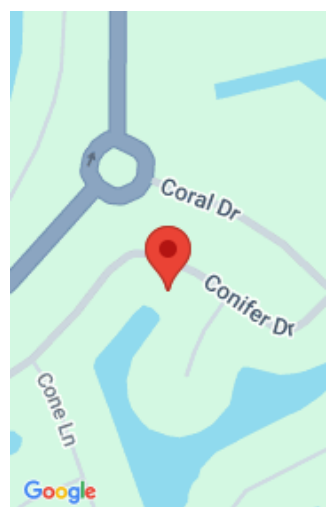

### Call us now

Phone: 242.424.4448  
Email: [info@wateredgebahamas.com](mailto:info@wateredgebahamas.com)  
Address: Nassau, Bahamas



## WaterEdge Realty

---

## Basics

**Location:** Pine Bay

**Lot Number:** 92-94

**Construction:** Concrete Block

**Total Finished Floor Area:** 4412

**Status:** For Sale Only

**Bathrooms:** 3 baths

**Lot size:** 59368 sq ft

**Island:** Grand Bahama/Freeport

**Block:** 1

**Category:** Single Family Home

**Type:** Single Family Home

**Bedrooms:** 4 beds

**Area:** 4412 sq ft

---

## Property Features

**Amenities:** None

**Exterior Finish:** Finished Concrete

**Water:** City

**Foundation:** Yes

**Assessment Includes (Condo):** No Fee

**Style:** Single Family Lot

**Sewer:** Septic - Yes

**Roof:** Tile

**Air conditioning (Condo):** None

**Parking Type:** Garage - Single

---

## Miscellaneous

**Legal Description:** Lots 92-94, Block 1 Pine Bay Subdivision

**Site Influences:** Canal Front



### Call us now

Phone: 242.424.4448

Email: [info@wateredgebahamas.com](mailto:info@wateredgebahamas.com)

Address: Nassau, Bahamas



**WaterEdge  
Realty**