

9 BRIGADOON ESTATES NEW PROVIDENCE/PARADISE ISLAND

<https://wateredgebahamas.com>

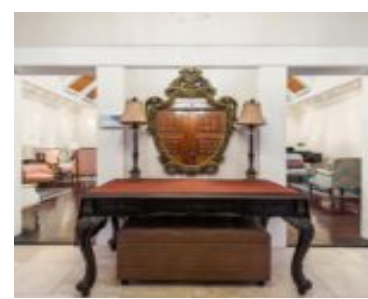

Welcome to an exceptional estate rental in the exclusive, gated community of Brigadoon Estates along Eastern Road. This elegant five bedroom, four full and two half bathroom residence is thoughtfully designed for both refined living and everyday comfort. The main level invites you in with formal living and dining rooms, a library with a charming [...]

- 5 beds
- 4 baths
- Single Family Home
- Single Family Home
- For Rent Only
- 8245 sq ft



Basics



Call us now

Phone: 242.424.4448
Email: info@wateredgebahamas.com
Address: Nassau, Bahamas



**WaterEdge
Realty**

Rental Amount: 15000

Island: New Providence/Paradise Island

Lot Number: 9

Category: Single Family Home

Type: Single Family Home

Bedrooms: 5 beds

Area: 8245 sq ft

Location: Eastern Road

Half Bathrooms: 2

Construction: Concrete Block

Total Finished Floor Area: 8245

Status: For Rent Only

Bathrooms: 4 baths

Lot size: 20473 sq ft

Property Features

Amenities: Security System,Swimming Pool,Hot Tub,Furnished

Exterior Finish: Finished Concrete

Water: City

Foundation: Yes

Assessment Includes (Condo): No Fee

Style: Single Family Lot

Sewer: Septic - Yes

Roof: Asphalt Shingle

Air conditioning (Condo): Central

Parking Type: Garage - Double

Miscellaneous

Legal Description: #9 Brigadoon, Eastern Road

Site Influences: Gated Community



Call us now

Phone: 242.424.4448

Email: info@wateredgebahamas.com

Address: Nassau, Bahamas



**WaterEdge
Realty**