

# #8 TERANOVA ESTATES NEW PROVIDENCE/PARADISE ISLAND

<https://wateredgebahamas.com>

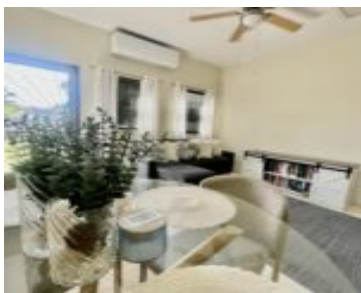

\$2,500



Turnkey 2-Bedroom Apartment - Fully Furnished This well-maintained 2-bedroom, 1-bathroom apartment located off Cowpen Road offers spacious interiors and comfortable living. Fully furnished and move-in ready, the unit includes all major appliances—refrigerator, stove, washer, and dryer. Enjoy a generous yard space featuring mature fruit trees, including mango, perfect for outdoor relaxation. Ideal for a couple [...]

- 2 beds
- 1 bath
- Single Family Home
- Single Family Home
- For Rent Only
- 1200 sq ft



## Basics



### Call us now

Phone: 242.424.4448  
Email: [info@wateredgebahamas.com](mailto:info@wateredgebahamas.com)  
Address: Nassau, Bahamas



**WaterEdge  
Realty**

**Rental Amount:** 2500

**Island:** New Providence/Paradise Island

**Construction:** Concrete Block

**Total Finished Floor Area:** 1200

**Status:** For Rent Only

**Bathrooms:** 1 bath

**Lot size:** 1200 sq ft

**Location:** Cowpen Road

**Lot Number:** 8

**Category:** Single Family Home

**Type:** Single Family Home

**Bedrooms:** 2 beds

**Area:** 1200 sq ft

---

## Property Features

**Amenities:** Garden Area, Kitchen Built-in(s), Fully Fenced, Furnished, Hurricane Windows

**Exterior Finish:** Other

**Water:** City

**Foundation:** Yes

**Assessment Includes (Condo):** No Fee

**Style:** Other

**Sewer:** Available

**Roof:** Other

**Air conditioning (Condo):** Split

**Parking Type:** Carport - Single

---

## Rooms&Units Description

**Unit Number:** 8

---

## Miscellaneous

**Legal Description:** #8 Teranova Estates Cowpen Road



### Call us now

Phone: 242.424.4448

Email: [info@wateredgebahamas.com](mailto:info@wateredgebahamas.com)

Address: Nassau, Bahamas



**WaterEdge  
Realty**