

70 TUNA LANE NEW PROVIDENCE/PARADISE ISLAND

<https://wateredgebahamas.com>

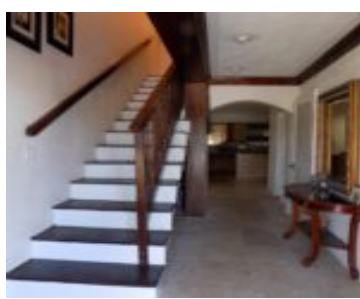

\$5,000



Gorgeously furnished, spacious home for rent in beautiful Coral Lakes, Coral Harbour, New Providence! Move-in ready, this 3,600 square feet home is fully loaded with all the luxury and comfort needed for joyful, easy living. Very large Master bedroom, two additional bedrooms, social spaces, three bathrooms, double garage, Air Conditioned. This house is fully protected [...]

- 3 beds
- 2 baths
- Single Family Home
- Single Family Home
- For Rent Only
- 4000 sq ft

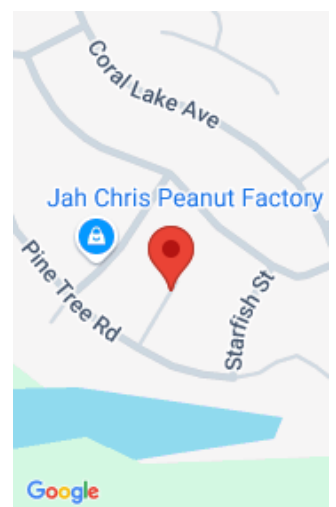

Call us now

Phone: 242.424.4448
Email: info@wateredgebahamas.com
Address: Nassau, Bahamas



WaterEdge Realty

Basics

Rental Amount: 5000

Location: Coral Harbour

Island: New Providence/Paradise Island

Lot Number: 7

Lot Depth: 94

Block: 13

Floors In Building: 2

Total Finished Floor Area: 3600

Status: For Rent Only

Bathrooms: 2 baths

Lot size: 10378 sq ft

Title of Property: FREEHOLD

Subdivision: Coral Lakes

Half Bathrooms: 1

Lot Width: 111

Lot Shape: RECTANGULAR

Construction: Concrete Block

Category: Single Family Home

Type: Single Family Home

Bedrooms: 3 beds

Area: 4000 sq ft

Property Features

Amenities: Security System,Garden Area,Kitchen Built-in(s),Jetted Bathtub,Main Level Entry,Wkshop in House,Sprinkler System,Fully Fenced,Furnished,Hurricane Windows

Exterior Finish: Finished Concrete

Water: City

Flooring: Wall to Wall Carpet,Ceramic Tile

Foundation: Yes

Insulation (Walls): Yes

Outdoor Area (Condo): Private Yard,Patio,Porch,Veranda,BBQ,Garden,Fruit Trees

Assessment Includes (Condo): Light,Hot Water,Maintenance,Landscaping,Garbage Disposal,Insurance

Style: 2 Storey-Main L Entry

Sewer: Connected

Laundry: In Unit

Roof: Asphalt Shingle

Insulation (Ceiling): Yes

Air conditioning (Condo): Split

Covered Parking (Condo): 2

Parking Type: Garage & Carport

Miscellaneous



Call us now

Phone: 242.424.4448

Email: info@wateredgebahamas.com

Address: Nassau, Bahamas



**WaterEdge
Realty**

Legal

Description:

CORAL LAKES, LOT
7, BLOCK 13

Site Influences:

Adult Oriented, Central location, Easy Access, Family Oriented, Golf Course Nearby, Highway Access, View - Lake, Southern Exp, Shopping Nearby, Treed Lot, Recreation Nearby, Quiet Area, Cul-de-sac, Landscaped, Seniors Oriented, Fuel to Lot, Road - Paved, Phone to Lot, Level Lot, Marina Nearby, Pets Allowed, Harbour



Call us now

Phone: 242.424.4448

Email: info@wateredgebahamas.com

Address: Nassau, Bahamas



**WaterEdge
Realty**