

7 WINDERMERE DRIVE GRAND BAHAMA/FREEPORT

<https://wateredgebahamas.com>

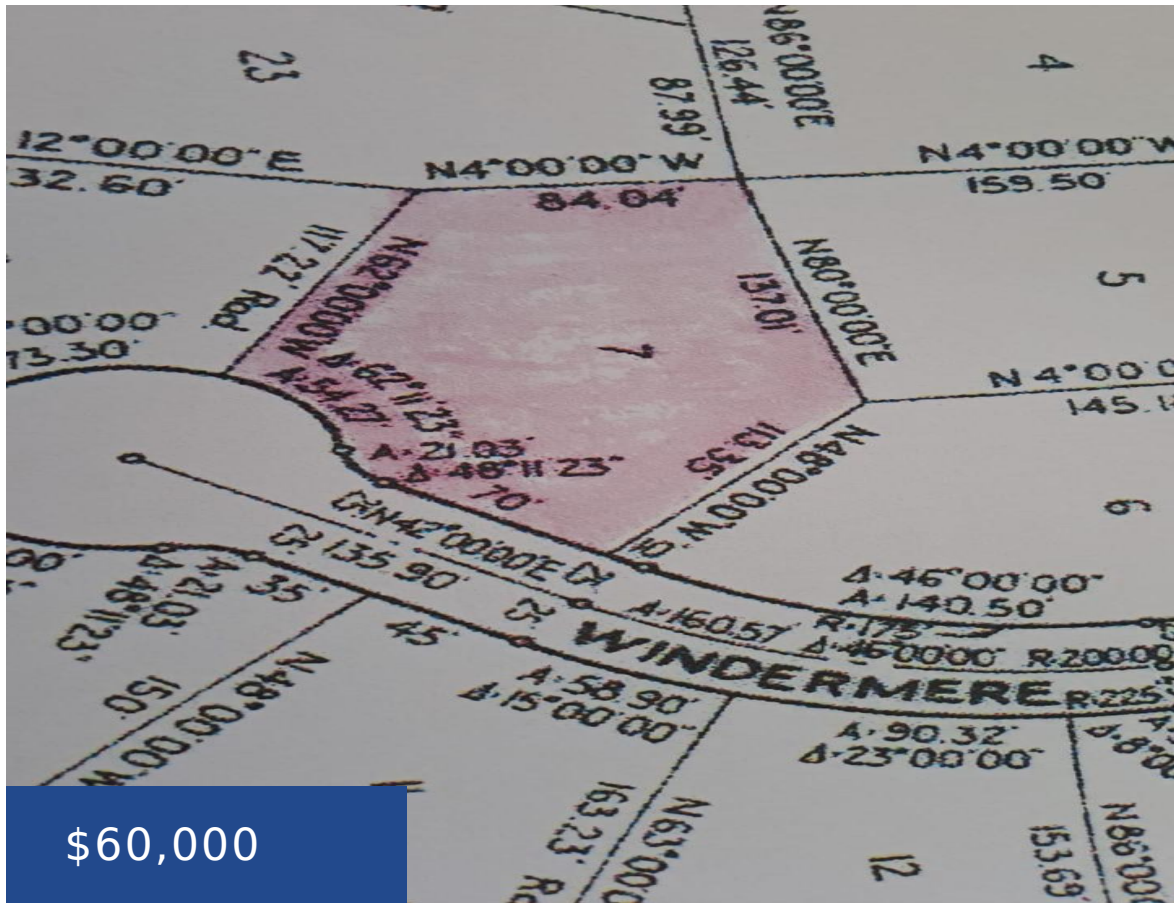

This multi-family lot is situated in the lovely community of Windermere. This lot is perfect for a first-time investor! The roads are paved, and basic utilities are in place. It is just a five-minute drive to Barbary Beach. The seller is motivated. Give us a call now!

- 0 beds
- 0 baths
- Lots/Acreage
- Lots/Acreage
- For Sale Only
- 11000 sq ft

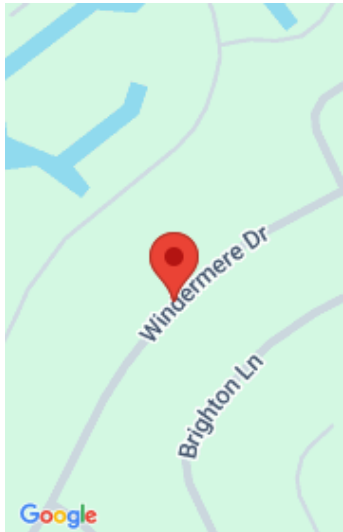

Call us now

Phone: 242.424.4448
Email: info@wateredgebahamas.com
Address: Nassau, Bahamas



**WaterEdge
Realty**

Basics

Location: Windermere

Lot Number: 7

Construction: None

Total Finished Floor Area: 11000

Status: For Sale Only

Bathrooms: 0 baths

Lot size: 11000 sq ft

Island: Grand Bahama/Freeport

Block: 2

Category: Lots/Acreage

Type: Lots/Acreage

Bedrooms: 0 beds

Area: 11000 sq ft

Property Features

Amenities: None

Exterior Finish: Other

Water: City

Foundation: No

Assessment Includes (Condo): No Fee

Style: Multi-Family Lot

Sewer: Available

Roof: Other

Air conditioning (Condo): None

Parking Type: Open

Miscellaneous

Legal Description: 7 Windermere Drive, Windermere, Freeport, Grand Bahama



Call us now

Phone: 242.424.4448

Email: info@wateredgebahamas.com

Address: Nassau, Bahamas



**WaterEdge
Realty**