

# #63 PETER STREET NEW PROVIDENCE/PARADISE ISLAND

<https://wateredgebahamas.com>

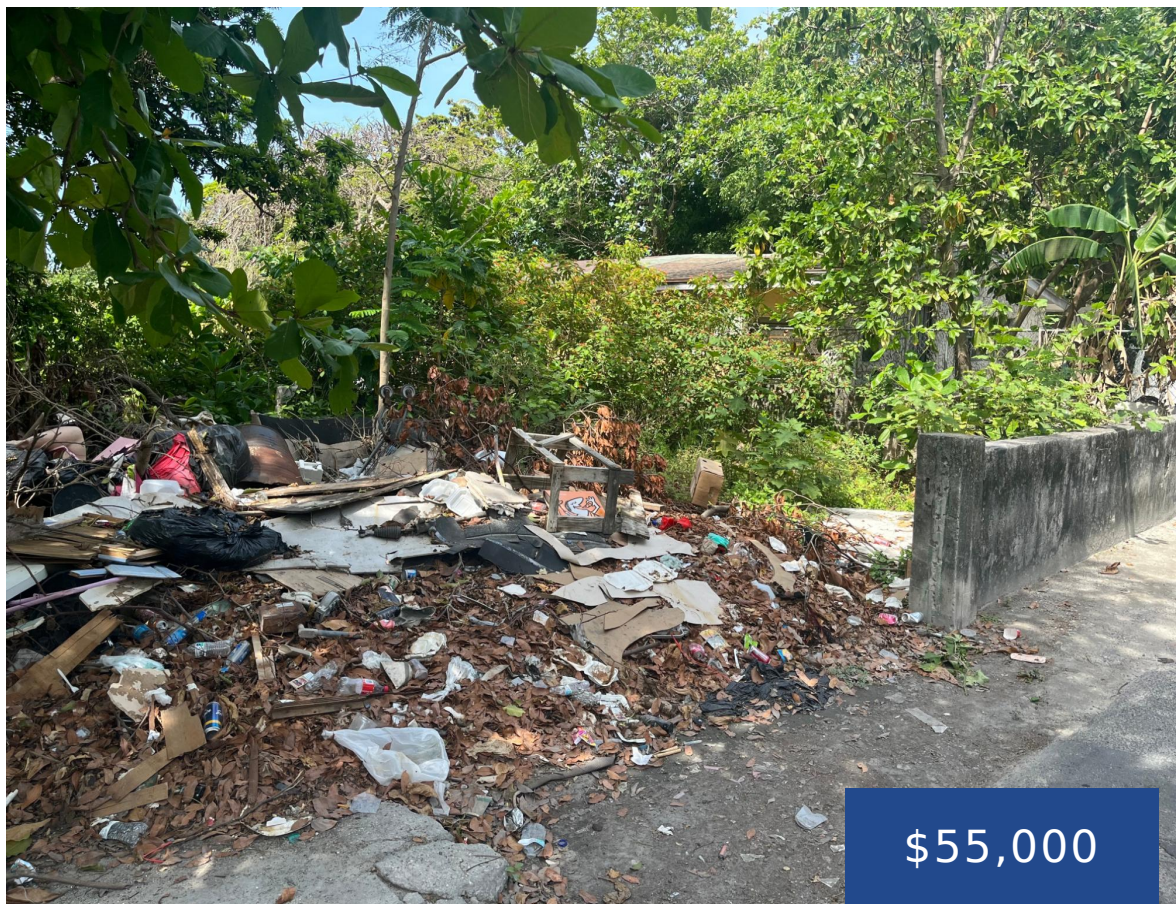

This 50×100 Single-Family Residential Lot is centrally located with access to a variety of essential. Public transportation, Grocery stores, Schools, Churches, Parks, Gas Stations, Restaurants and Shopping Plaza. Don't miss out on an opportunity to obtain such a lot at a reasonable price.

- 0 beds
- 0 baths
- Lots/Acreage
- Lots/Acreage
- For Sale Only
- 5000 sq ft



## Basics



### Call us now

Phone: 242.424.4448  
Email: [info@wateredgebahamas.com](mailto:info@wateredgebahamas.com)  
Address: Nassau, Bahamas



**WaterEdge  
Realty**

**Location:** Market Street

**Lot Number:** 63

**Category:** Lots/Acreage

**Status:** For Sale Only

**Bathrooms:** 0 baths

**Lot size:** 5000 sq ft

**Island:** New Providence/Paradise Island

**Construction:** None

**Type:** Lots/Acreage

**Bedrooms:** 0 beds

**Area:** 5000 sq ft

---

## Property Features

**Amenities:** None

**Exterior Finish:** None

**Water:** None

**Foundation:** No

**Assessment Includes (Condo):** No Fee

**Style:** Single Family Lot

**Sewer:** None

**Roof:** Other

**Air conditioning (Condo):** None

**Parking Type:** Other



### Call us now

Phone: 242.424.4448

Email: [info@wateredgebahamas.com](mailto:info@wateredgebahamas.com)

Address: Nassau, Bahamas



**WaterEdge  
Realty**