

62 ISLAND CLOSE, INDIGO NEW PROVIDENCE/PARADISE ISLAND

<https://wateredgebahamas.com>

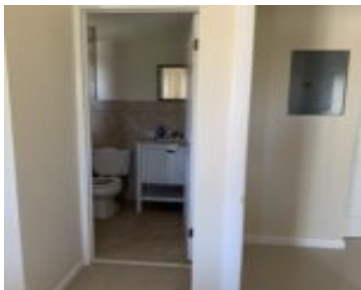
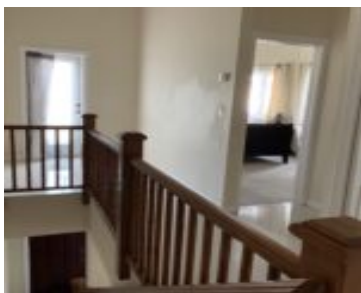

Located in the desirable Indigo Subdivision off West Bay Street, this 2-bedroom, 2.5-bath townhouse-style triplex unit offers 1,200 square feet of well-planned living space. The open-concept main level features a functional kitchen, dining, and living area that flows to a private patio. Both bedrooms are ensuite, providing comfort and privacy, with an additional half bath [...]

- 2 beds
- 2 baths
- Triplex
- Triplex
- For Rent Only
- 1200 sq ft



Basics



Call us now

Phone: 242.424.4448
Email: info@wateredgebahamas.com
Address: Nassau, Bahamas



**WaterEdge
Realty**

Rental Amount: 3000

Island: New Providence/Paradise Island

Lot Number: 62

Category: Triplex

Type: Triplex

Bedrooms: 2 beds

Area: 1200 sq ft

Location: West Bay Street

Half Bathrooms: 1

Construction: Concrete Block

Total Finished Floor Area: 1200

Status: For Rent Only

Bathrooms: 2 baths

Lot size: 1200 sq ft

Property Features

Amenities: Swimming Pool, Stand-by Generator, Furnished, Hurricane Windows

Exterior Finish: Finished Concrete

Water: City

Foundation: Yes

Assessment Includes (Condo): Landscaping

Style: Townhouse

Sewer: Connected

Roof: Asphalt Shingle

Air conditioning (Condo): Central

Parking Type: Multiple C/P

Rooms&Units Description

Unit Number: 2

Miscellaneous

Legal Description: Unit 2, 62 Island Close, Indigo Subdivision, West Bay St, Nassau, Bahamas



Call us now

Phone: 242.424.4448

Email: info@wateredgebahamas.com

Address: Nassau, Bahamas



**WaterEdge
Realty**