

#6 HARBOUR MEWS NEW PROVIDENCE/PARADISE ISLAND

<https://wateredgebahamas.com>

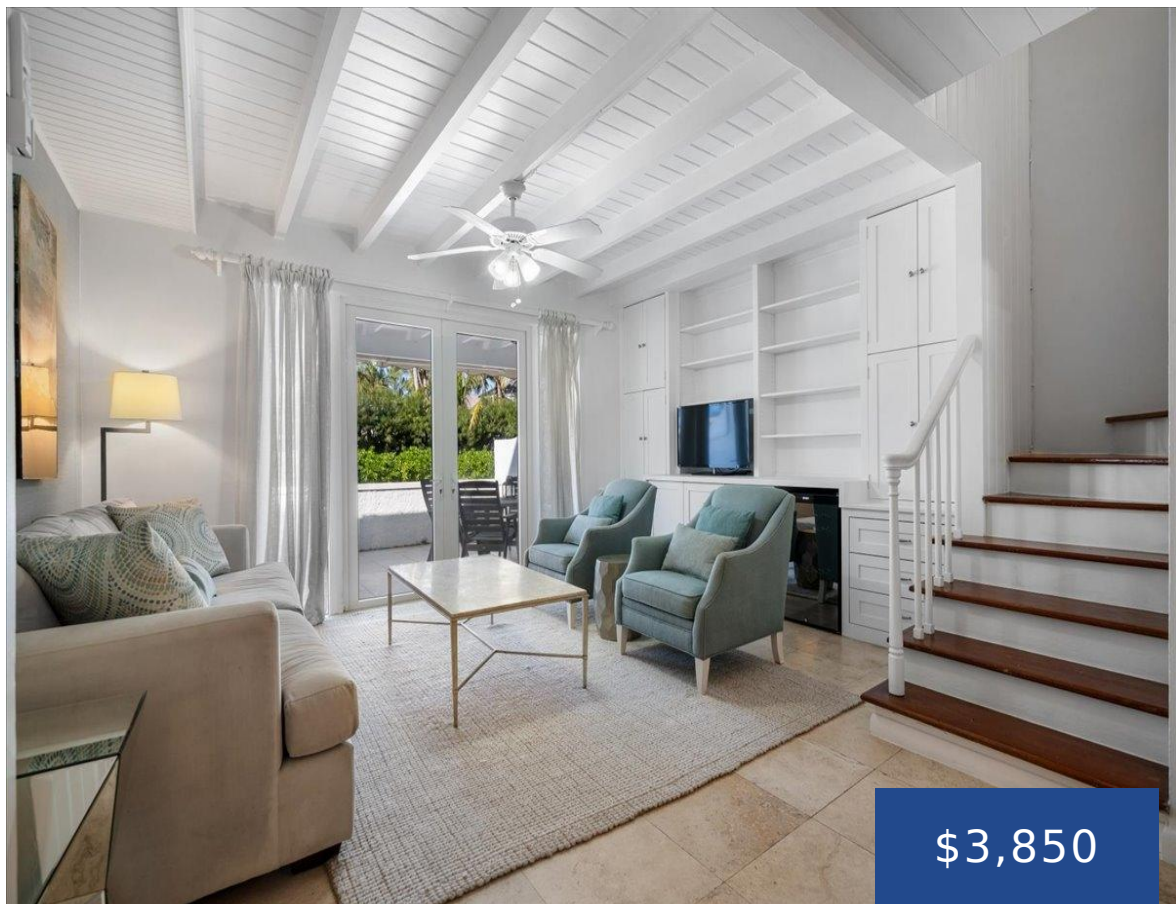

\$3,850



Located in the heart of Cable Beach in the gated community 'Harbour Mews Club', this spacious & newly renovated 3-story townhouse features 3 bedrooms, 2 bathrooms, and a modern kitchen. Walking into the unit, you will be welcomed by a light-filled open concept kitchen and tastefully furnished living and dining area. This space leads out [...]

- 3 beds
- 2 baths
- Condo
- Condo
- For Rent Only
- 1200 sq ft



Basics



Call us now

Phone: 242.424.4448
Email: info@wateredgebahamas.com
Address: Nassau, Bahamas



**WaterEdge
Realty**

Rental Amount: 3850

Subdivision: Harbour Mews

Construction: Concrete Block

Total Finished Floor Area: 1200

Status: For Rent Only

Bathrooms: 2 baths

Lot size: 0 sq ft

Location: Cable Beach

Island: New Providence/Paradise Island

Category: Condo

Type: Condo

Bedrooms: 3 beds

Area: 1200 sq ft

Property Features

Amenities: Main Level Entry, Impact Windows, Furnished

Style: Townhouse

Sewer: Connected

Laundry: In Unit

Road: Street

Foundation: Other

Outdoor Area (Condo): Covered Patio

Parking Type: Visitor Parking

Shared Amenities: Pool Outdoor, Secured Entry, Beach

Exterior Finish: Finished Concrete

Water: City

Flooring: Other

Roof: Other

Air conditioning (Condo): Split

Assessment Includes (Condo): No Fee

Miscellaneous

Site Influences: Adult Oriented, Central location, Easy Access, Family Oriented, Shopping Nearby, Recreation Nearby, Quiet Area, Waterfront - Ocean, Gated Community, Beach Front



Call us now

Phone: 242.424.4448

Email: info@wateredgebahamas.com

Address: Nassau, Bahamas



**WaterEdge
Realty**