53 VENICE BAY BLVD. NEW PROVIDENCE/PARADISE ISLAND

https://wateredgebahamas.com







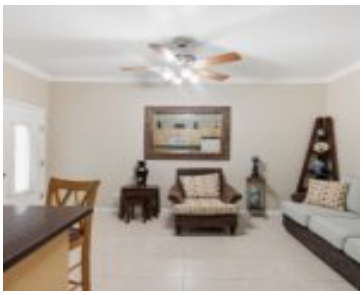

– The Yachtsman Suite – your bright, breezy island escape. This fully furnished 1-bedroom retreat is designed for comfort and effortless living. The open-concept layout features inviting furnishings, coastal décor, tiled floors, and abundant natural light, creating a warm, relaxing atmosphere throughout. The kitchen is clean, functional, and equipped with full-size appliances, ample counter space, […]

- 1 bed
- 1 bath
- Half Duplex
- Half Duplex
- For Rent Only
- 800 sq ft

Basics

Call us now

Phone: 242.424.4448
Email: info@wateredgebahamas.com
Address: Nassau, Bahamas

WaterEdge Realty

Rental Amount: 2200

Location: Bacardi Road

Island: New Providence/Paradise Island

Construction: Concrete Block

Total Finished Floor Area: 800

Status: For Rent Only

Bathrooms: 1 bath

Lot size: 800 sq ft

Title of Property: Seagrape Suite

Subdivision: Venice Bay

Lot Number: 53

Category: Half Duplex

Type: Half Duplex

Bedrooms: 1 bed

Area: 800 sq ft

Year built: 2015

Property Features

Amenities: Security System,Garden Area,Main Level Entry,Cable,Stand-by Generator,24 Hour Security,Night Security,Furnished

Exterior Finish: Finished Concrete

Water: City

Foundation: Yes

Assessment Includes (Condo): Light,Hot Water,Recreation Facility,Landscaping

Style: Apartment

Sewer: Connected

Roof: Other

Air conditioning (Condo): Central

Parking Type: Multiple C/P

Rooms&Units Description

Unit Number: Unit 4

Miscellaneous

Legal Description: 53 Venice Bay Blvd

Call us now

Phone: 242.424.4448

Email: info@wateredgebahamas.com

Address: Nassau, Bahamas

WaterEdge Realty