

51 QUAIL ROOST RIDGE NEW PROVIDENCE/PARADISE ISLAND

<https://wateredgebahamas.com>

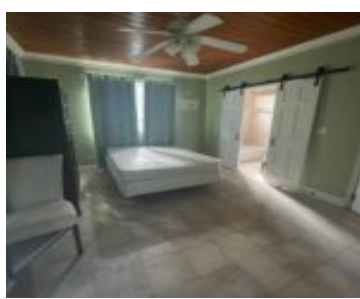

Rare find - won't last long! Available December 1, 2024. Beautiful, well appointed, 3/2 apartment offering a beautiful fully enclosed garden, central air-conditioning, full-sized appliances including a dishwasher, fully furnished (pictures will be updated) stand-by generator, partially furnished and lovely finishes. Must see to appreciate!

- 3 beds
- 2 baths
- Half Duplex
- Half Duplex
- For Rent Only
- 1800 sq ft

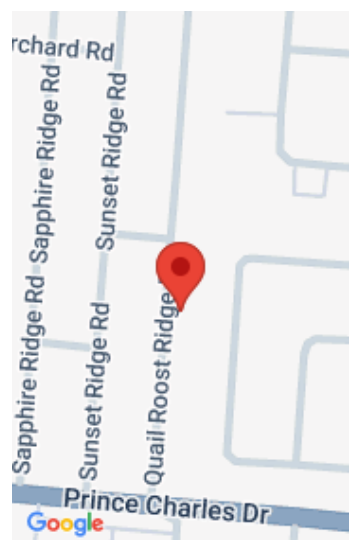

Call us now

Phone: 242.424.4448
Email: info@wateredgebahamas.com
Address: Nassau, Bahamas



WaterEdge Realty

Basics

Rental Amount: 2500

Subdivision: Camperdown Heights

Lot Number: 51

Lot Depth: 80

Floors In Building: 2

Total Finished Floor Area: 1600

Status: For Rent Only

Bathrooms: 2 baths

Lot size: 9600 sq ft

Location: Eastern Road

Island: New Providence/Paradise Island

Lot Width: 120

Construction: Concrete Block

Category: Half Duplex

Type: Half Duplex

Bedrooms: 3 beds

Area: 1800 sq ft

Year built: 2004

Property Features

Amenities: Security System,Garden Area,Fully Fenced,Stand-by Generator,Partial Furnished

Exterior Finish: Finished Concrete

Water: City

Flooring: Mixed

Roof: Asphalt Shingle

Insulation (Ceiling): Yes

Air conditioning (Condo): Central

Assessment Includes (Condo): Landscaping

Style: Split Level Home

Sewer: Connected

Laundry: In Unit

Road: Street

Foundation: Yes

Insulation (Walls): No

Outdoor Area (Condo): Private Yard,Patio,Fruit Trees

Parking Type: Other

Rooms&Units Description

Unit Number: 2

Units In Complex: 2

Miscellaneous



Call us now

Phone: 242.424.4448

Email: info@wateredgebahamas.com

Address: Nassau, Bahamas



**WaterEdge
Realty**

Legal Description: Unit 2, Lot 51,
Quail Roost Ridge, New Providence,
Bahamas

Site Influences: Family Oriented, Shopping
Nearby, Treed Lot, Quiet Area, Landscaped, Road -
Paved, Pets Allowed



Call us now

Phone: 242.424.4448

Email: info@wateredgebahamas.com

Address: Nassau, Bahamas



**WaterEdge
Realty**