

51 MAN O WAR ROAD ELEUTHERA

<https://wateredgebahamas.com>

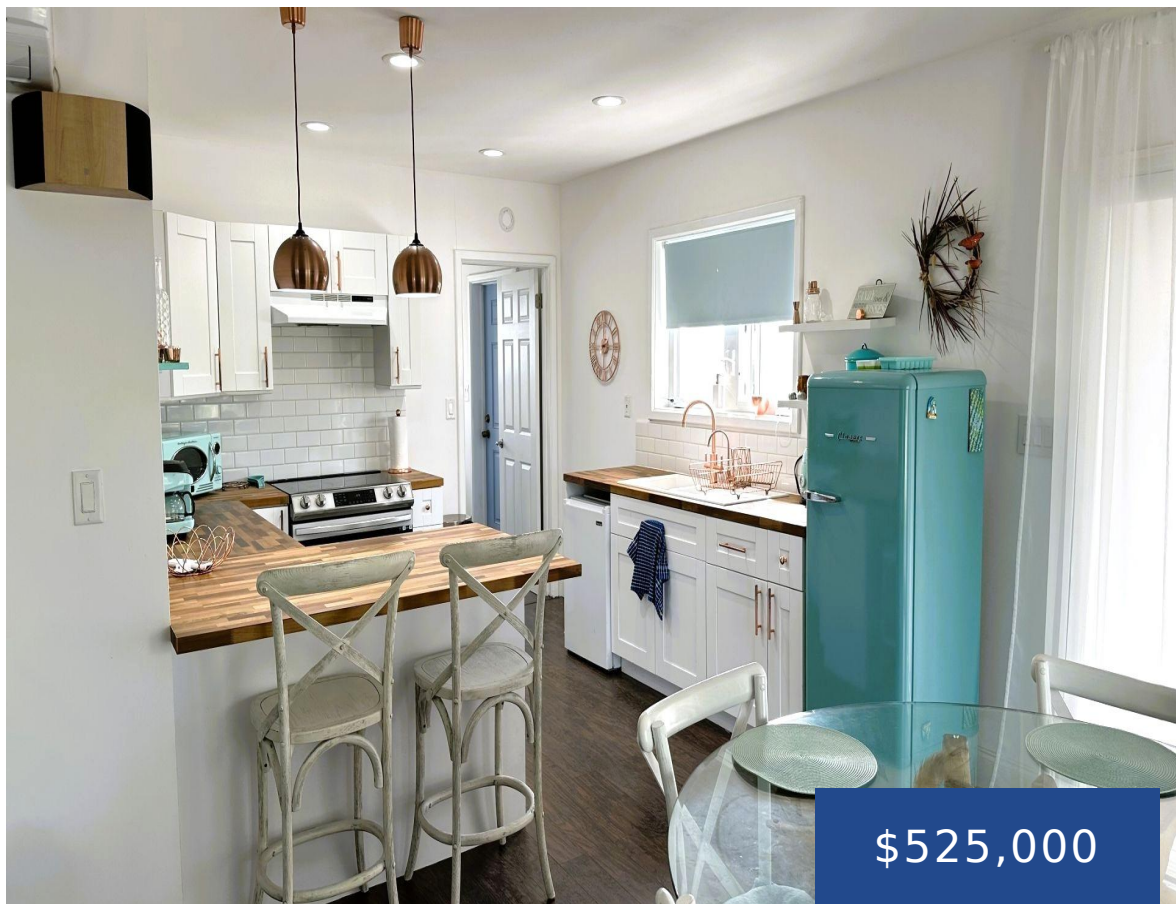

Mermaid's Lookout. Stop Scrolling. You've Found "The One." Perched high on a 60 to 68-foot ridge, this beautifully designed island retreat captures commanding ocean views of the Caribbean on two sides and delivers stunning western sunsets that never get old. Trendy and modern, Mermaid's Lookout offers seamless flow, stylish interiors, and an elevated sense of [...]

- 3 beds
- 2 baths
- Single Family Home
- Single Family Home
- For Sale Only
- 1600 sq ft



Basics



Call us now

Phone: 242.424.4448
Email: info@wateredgebahamas.com
Address: Nassau, Bahamas



**WaterEdge
Realty**

Location: Rainbow Bay

Lot Number: 51

Construction: Concrete Block

Total Finished Floor Area: 1600

Status: For Sale Only

Bathrooms: 2 baths

Lot size: 9600 sq ft

Island: Eleuthera

Block: 16

Category: Single Family Home

Type: Single Family Home

Bedrooms: 3 beds

Area: 1600 sq ft

Year built: 2023

Property Features

Amenities: Impact Windows, Stand-by Generator, Furnished

Style: Bahamian Style

Sewer: Septic - Yes

Roof: Asphalt Shingle

Air conditioning (Condo): Split

Assessment Includes (Condo): No Fee

Shared Amenities: Tennis Court(s)

Exterior Finish: Finished Concrete

Water: City

Foundation: Yes

Outdoor Area (Condo): Porch

Parking Type: Open

Miscellaneous

Legal Description: Mermaid's Lookout - Lot 51, Blk 16, Section B, Rainbow Bay Subdivision, North Eleuthera, The Bahamas

Site Influences: Family Oriented, Hillside, View - Ocean, Quiet Area, Pets Allowed



Call us now

Phone: 242.424.4448

Email: info@wateredgebahamas.com

Address: Nassau, Bahamas



**WaterEdge
Realty**