

5 PLUMTREE ROAD GRAND BAHAMA/FREEPORT

<https://wateredgebahamas.com>

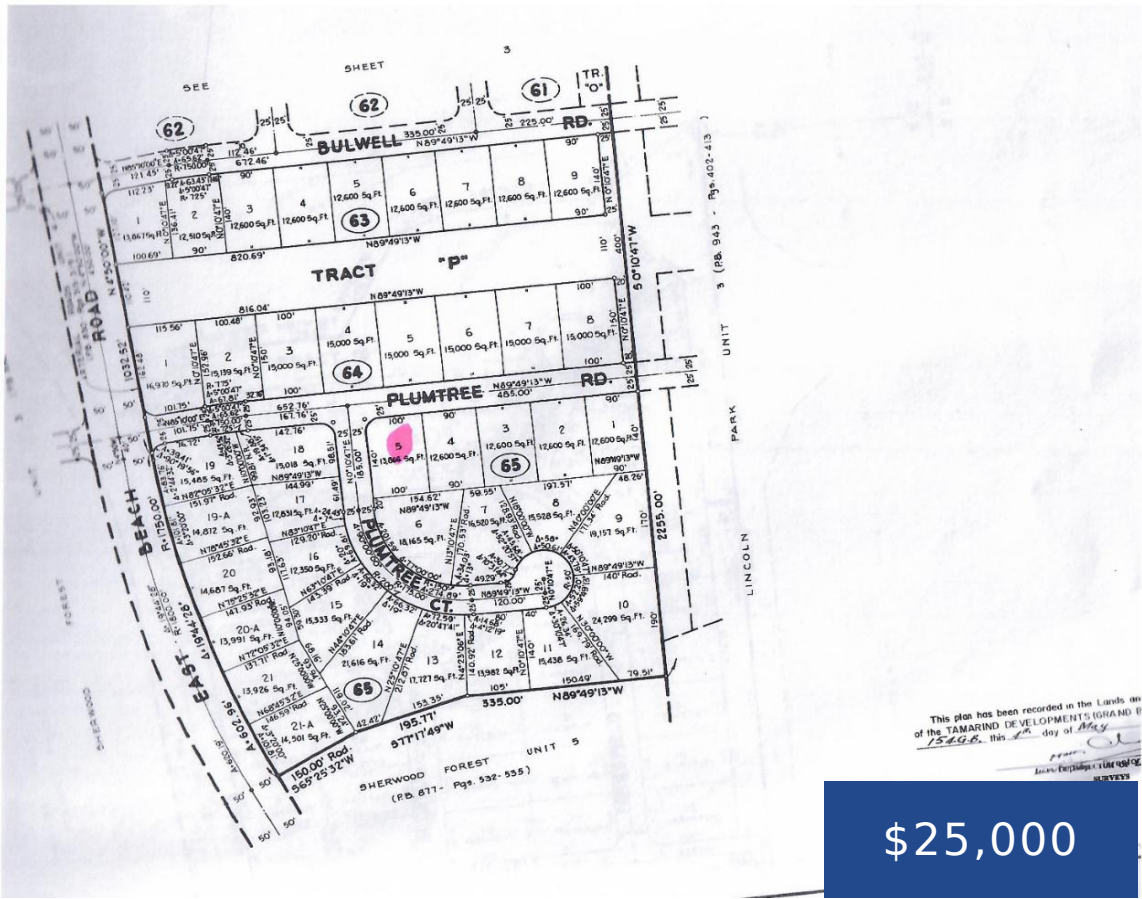

No flood area with newly constructed homes and utilities in place.; Single Family property in an upcoming area very close to the beaches and Port Lucaya Market place convenient for shopping, banking, churches and entertainment. With only \$95.00 service charge yearly and a selling price much lower than comparable properties this is the real deal.

- 0 beds
- 0 baths
- Lots/Acreage
- Lots/Acreage
- For Sale Only
- 12600 sq ft



Basics



Call us now

Phone: 242.424.4448
Email: info@wateredgebahamas.com
Address: Nassau, Bahamas



**WaterEdge
Realty**

Location: Sherwood Forest

Lot Number: 5

Lot Depth: 125

Construction: None

Total Finished Floor Area: 12600

Status: For Sale Only

Bathrooms: 0 baths

Lot size: 12600 sq ft

Island: Grand Bahama/Freeport

Lot Width: 100

Block: 65

Category: Lots/Acreage

Type: Lots/Acreage

Bedrooms: 0 beds

Area: 12600 sq ft

Property Features

Amenities: None

Exterior Finish: Other

Water: City

Foundation: No

Assessment Includes (Condo): No Fee

Style: Single Family Lot

Sewer: Available

Roof: Other

Air conditioning (Condo): None

Parking Type: Street

Miscellaneous

Legal Description: Lot 5, Block 65 Unit 5 Sherwood Forest



Call us now

Phone: 242.424.4448

Email: info@wateredgebahamas.com

Address: Nassau, Bahamas



**WaterEdge
Realty**