

5 OCEAN DRIVE RAINBOW BAY ELEUTHERA

<https://wateredgebahamas.com>

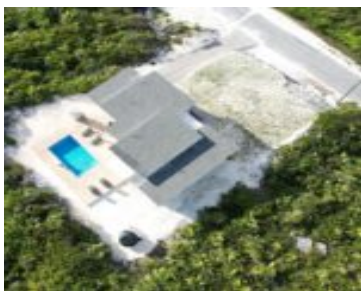

\$875,000



This immaculate, high-end modern home features three bedrooms and two-and-a-half baths and is perfectly situated in the sought-after Rainbow Bay community. Set on elevated ground, it offers dramatic, unobstructed views of the Atlantic Ocean. From this privileged vantage point, spectacular sunrises unfold daily. Conveniently located near airports, ferry terminals, shops, restaurants, bakeries, and everyday amenities [...]

- 3 beds
- 2 baths
- Single Family Home
- Single Family Home
- For Sale Only
- 1560 sq ft



Basics



Call us now

Phone: 242.424.4448
Email: info@wateredgebahamas.com
Address: Nassau, Bahamas



**WaterEdge
Realty**

Location: Rainbow Bay

Half Bathrooms: 1

Block: 9

Category: Single Family Home

Type: Single Family Home

Bedrooms: 3 beds

Area: 1560 sq ft

Year built: 2023

Island: Eleuthera

Lot Number: 5

Construction: Concrete Block

Total Finished Floor Area: 1560

Status: For Sale Only

Bathrooms: 2 baths

Lot size: 9680 sq ft

Property Features

Amenities: Swimming Pool, Impact Windows, Stand-by Generator, Partial Furnished

Style: Bahamian Style

Sewer: Septic - Yes

Roof: Asphalt Shingle

Air conditioning (Condo): Central

Assessment Includes (Condo): Maintenance

Shared Amenities: Tennis Court(s)

Exterior Finish: Finished Concrete

Water: City

Foundation: Yes

Outdoor Area (Condo): Patio, Porch, Pool

Parking Type: Carport - Single

Miscellaneous

Legal Description: Lot 5, Block 9, Section A, Rainbow Bay Subdivision, Eleuthera, The Bahamas

Site Influences: Family Oriented, View - Ocean, Quiet Area, Landscaped, Road - Paved, Pets Allowed



Call us now

Phone: 242.424.4448

Email: info@wateredgebahamas.com

Address: Nassau, Bahamas



**WaterEdge
Realty**