

4 BALMORAL ESTATES RENTAL NEW PROVIDENCE/PARADISE ISLAND

<https://wateredgebahamas.com>

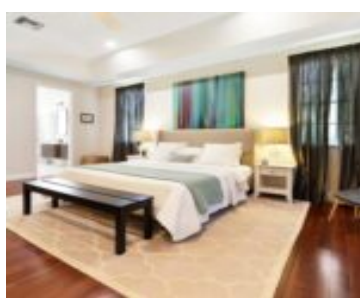

\$9,800



Nestled in the prestigious, gated community of The Balmoral, this stand alone home offers 4 bedrooms and 4.5 bathrooms within a comfortable 3,200 sq. ft. interior space and 450 sq. ft. of covered patios. Tenants and their guests will appreciate the contemporary, sunny home with a roomy foyer, 10ft ceilings, open-plan living and dining areas, [...]

- 4 beds
- 4 baths
- Single Family Home
- Single Family Home
- For Rent Only
- 3200 sq ft

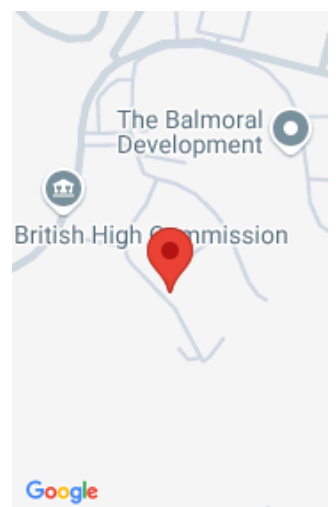

Call us now

Phone: 242.424.4448
Email: info@wateredgebahamas.com
Address: Nassau, Bahamas



**WaterEdge
Realty**

Basics

Rental Amount: 9800

Subdivision: Balmoral

Half Bathrooms: 1

Construction: Concrete Block

Total Finished Floor Area: 3200

Status: For Rent Only

Bathrooms: 4 baths

Lot size: 10000 sq ft

Location: Prospect Ridge

Island: New Providence/Paradise Island

Lot Number: 4

Category: Single Family Home

Type: Single Family Home

Bedrooms: 4 beds

Area: 3200 sq ft

Property Features

Amenities: Swimming Pool, Main Level Entry, Fully Fenced, Stand-by Generator, 24 Hour Security, Furnished

Style: 2 Storey-Main L Entry

Sewer: Septic - Yes

Laundry: In Unit

Foundation: Yes

Outdoor Area (Condo): Covered Patio, Porch, Pool

Parking Type: Garage - Double

Shared Amenities:

Clubhouse, Playground, Tennis Court(s)

Exterior Finish: Finished Concrete

Water: None

Roof: Tile

Air conditioning (Condo): Central

Assessment Includes (Condo): No Fee

Miscellaneous

Legal Description: 4 Balmoral Estates, Prospect Ridge, Nassau

Site Influences: Family Oriented, Highway Access, Shopping Nearby, Recreation Nearby, Quiet Area, Landscaped, Road - Paved, Can Be Rented, Gated Community



Call us now

Phone: 242.424.4448

Email: info@wateredgebahamas.com

Address: Nassau, Bahamas



**WaterEdge
Realty**